

REFERENCE MANUAL HAZARDOUS MATERIALS

**CAPITAL FUND PROGRAM
HOUSING AUTHORITY OF THE CITY OF GOLDSBORO
GOLDSBORO, NORTH CAROLINA**

**DEMOLITION TO 16 FAIRVIEW APARTMENTS
NC 15-1**

**OWNER PROVIDED
ASBESTOS
AND
LEAD BASED PAINT
REPORTS**

**STOGNER ARCHITECTURE, PA
615 EAST BROAD AVENUE
ROCKINGHAM, NORTH CAROLINA 28379**

PHONE: (910) 895-6874

ACCOMPANIES PROJECT MANUAL ISSUED 6041C

**REFERENCE MANUAL
HAZARDOUS MATERIALS**

**CAPITAL FUND PROGRAM
HOUSING AUTHORITY OF THE CITY OF GOLDSBORO
GOLDSBORO, NORTH CAROLINA**

**DEMOLITION TO 16 FAIRVIEW APARTMENTS
NC 15-1**

**OWNER PROVIDED
ASBESTOS
AND
LEAD BASED PAINT
REPORTS**

**STOGNER ARCHITECTURE, PA
615 EAST BROAD AVENUE
ROCKINGHAM, NORTH CAROLINA 28379**

PHONE: (910) 895 6874

ACCOMPANIES PROJECT MANUAL ISSUED 6041C

INDEX – HAZARDOUS MATERIALS

LEAD BASED PAINT

- **Fairview Apartments 15-1, Buildings 906, 908, 920 and 922 Fairview Circle
Lead-Based Paint Testing Report – OSE Project #23-1155 – (*Page 6041C HM-4*)**
by One Source Environmental; Report dated October 13, 2023 (58 Pages)

ASBESTOS

- **Fairview Apartments 15-1, Buildings 906, 908, 920 and 922 Fairview Circle
Asbestos Inspection Report – OSE Project #23-1155 – (*Page 6041C HM-62*)**
by One Source Environmental; Report dated September 18, 2023 (48 Pages)



October 13, 2023

Housing Authority of the City of Goldsboro
P.O. Box 1403
Goldsboro, North Carolina 27533

**RE: Lead-Based Paint Testing at:
 Fairview Apartments – Buildings 906, 908, 920 and 922 Fairview Circle
 1729 Edgerton Street, Goldsboro NC 27530
 OSE Project #23-1155**

To Whom It May Concern:

One Source Environmental, LLC (OSE) was retained by the Housing Authority of the City of Goldsboro (Client) to conduct pre-demolition lead-based paint (LBP) testing of representative surface coatings at the buildings at the above-captioned site. Kathryn Hubicki, a North Carolina-licensed Inspector/Lead Risk Assessor (#120243), performed the inspection on June 8-9 and October 3, 2023.

The objective of the survey was to provide documentation to the Client consisting of a listing of lead-bearing components that may be impacted during future demolition activities. The inspection was a screening for lead-based paint only, and will not meet the requirements for the Department of Housing and Urban Development (HUD) lead-based paint requirements for Lead Inspection. The scope of testing of the soil associated with these buildings was included.

PROPERTY DESCRIPTION

XRF testing was limited to the sixteen (16) apartment units in Buildings 906, 908, 920 and 922 Fairview Circle and building exteriors. The following addresses were included in this testing event: 906A-D, 908A-D, 920A-D and 922A-D Fairview Circle. Buildings 906, 908 and 922 consisted of two-story townhome units; building 920 consisted of two stories of garden apartments. Locations throughout these units were selected for testing which were representative of the surfaces throughout the four buildings.

The exterior of these buildings had unpainted brick siding, aluminum over wood fascia, vinyl over wood fascia, unpainted concrete porch floors, vinyl over wood porch ceilings, metal windows, and metal doors with aluminum over wood trim. The interior of these buildings had plaster and drywall walls; plaster, drywall and ceiling tile ceilings; vinyl flooring; wood and vinyl baseboards; wood stairs; metal and wood doors with wood trim; unpainted wood cabinets; and metal windows with brick trim.

TESTING PROCEDURES

The lead-based paint testing was conducted to determine the presence of LBP and lead-bearing building components on various interior and exterior components of the subject building. The LBP testing was performed through XRF (X-Ray Fluorescence) testing in general accordance with the U.S. Department of Housing and Urban Development's (HUD's) *"Guidelines for the Evaluation and Control of Lead-Based Paint Hazards in Housing,"* 2012 Revision. This testing was for OSHA compliance purposes only and was not performed to comply with EPA or State of North Carolina regulations for LBP in residential housing.

The lead-based paint inspection was accomplished using a Viken Pb200i XRF lead paint analyzer, serial #1458. The XRF is designed to measure the lead content of surface coatings on a variety of building surfaces, substrates, and components. The measurement is rapid, nondestructive, and according to the manufacturer, capable of detecting lead concentrations within numerous layers of various surface coatings. The results of the inspection apply to all similar components with similar paint histories in the structure inspected.

XRF testing was performed on random testing combinations. A testing combination is characterized by the room equivalent, the component type, and the substrate. A room equivalent is an identifiable part of a residence or building (e.g., room, foyer, house exterior, etc.). In addition, Wall "A" in each room is the wall where the front entrance door opening is located (or aligned with street). Going clockwise and facing Wall "A", Wall "B" will always be to your right, Wall "C" directly to the rear and Wall "D" to the left. Doors, windows and closets are designated as left, center or right depending on their location on the wall.

Please refer to Appendix A for detailed testing results for each distinct area inspected, and Appendix B for a room key.

FINDINGS

Interpretation of Results

Federal and North Carolina regulations define LBP as any surface coating that contains lead at or above 1.0 milligrams per square centimeter (mg/cm²). The test results indicated that some of the building components tested contain lead in concentrations above regulated concentrations within the inspected structure.

Although a paint or surface coating may contain lead below 1.0 milligrams per square centimeter, it **DOES NOT** relieve contractors from performing exposure assessments (personal air

monitoring) on their employees per the OSHA Lead in Construction Standard (29 CFR 1926.62) and should not be interpreted as lead is not present. Although XRF results may indicate “<1.0 mg/cm²”, airborne lead concentrations still may exceed the OSHA Permissible Exposure Limit (PEL) depending on the work activity.

Any lead identified in surface coatings to be disturbed during renovation should be considered as having the potential for worker exposure, and require compliance with the OSHA Lead in Construction Standard.

Painted Components with lead concentrations at or above 1.0 mg/cm²:

Room	Structure	-->Member	Substrate	Color
Residence	Door	Casing	Metal	White
Residence	Door	Casing	Metal	White
Residence	Closet	Casing	Metal	White
Exterior	Door	Jamb	Aluminum	White
Exterior	Door	Casing	Aluminum	White
Exterior	Door	Lintel	Metal	White
Exterior	Door	Casing	Wood	White
Exterior	Window	Lintel	Metal	Brown
Exterior	Window	Lintel	Metal	White
Exterior	Gable		Wood	White
Exterior	Gas Pipe	Horizontal	Metal	Gray
Exterior	Gas Pipe	Vertical	Metal	Yellow
Exterior	Pipe		Metal	White
Exterior	Pipe		Metal	Gray
Exterior	Porch	Ceiling	Vinyl	White
Exterior	Porch	Ceiling	Wood	White

Ceramic and porcelain components are not painted surfaces, but can be sources of lead exposure during demolition. As such, they were tested during this inspection. The following non-painted components were found to contain lead when tested with the XRF instrument:

Room	Wall	Structure	-->Member	Substrate	Color
Bathroom	C	Room	Toilet	Porcelain	White

Removal or disturbance of material with any detectable amount of lead paint must be handled in accordance with OSHA regulation 29 CFR 1926.62.

Lead-containing waste must be disposed of in accordance with all applicable federal, state, county or local regulations and guidelines. It is the sole responsibility of the Contractor to assure compliance with all laws and regulations relating to the disposal. Waste determination under 40 CFR 262.11 will be required.

The current lead in soil levels for the driplines of the buildings can be found below:

Sample #	Building	Lead Results (ppm)
S3	922 Fairview Circle	44.4
S4	920 Fairview Circle	17.7
S5	908 Fairview Circle	41.6
S6	906 Fairview Circle	45.5

In North Carolina, the allowable levels for lead in soil at driplines is 400 ppm. The lead in soil levels found at both buildings were beneath this threshold.

CONCLUSIONS AND RECOMMENDATIONS

Results of analysis identified lead as a constituent of the surface coatings observed at the subject property. Any materials uncovered during renovation activities that are not addressed in this inspection report must be sampled prior to any disturbance, or they must be treated as lead-contaminated.

OSE appreciates the opportunity to provide you with consulting services. If you have any questions or comments, please contact us. We look forward to working with you on future endeavors.

Sincerely,
One Source Environmental, LLC

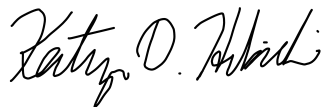
A handwritten signature in black ink, appearing to read "Kathryn O. Hubicki".

Kathryn O. Hubicki
President

DISCLAIMER

This is our report of a visual survey, and X-Ray Fluorescence (XRF) analysis of the readily accessible areas of this building and tested components. The presence or absence of lead-based paint or lead-based paint hazards applies only to the tested or assessed surfaces on the date of the field visit and it should be understood that conditions noted within this report were accurate at the time of the inspection and in no way reflect the conditions at the property after the date of the inspection. No other environmental concerns were addressed during this inspection.

The content presented in this report is based on data collected during the site inspection and survey, review of pertinent regulations, requirements, guidelines and commonly followed industry standards, and information provided by the Client, their clients, agents, and representatives.

The work has been conducted in an objective and unbiased manner and in accordance with generally accepted professional practice for this type of work. One Source Environmental believes the data and analysis to be accurate and relevant, but cannot accept responsibility for the accuracy or completeness of available documentation or possible withholding of information of other parties.

This hazardous materials survey report is designed to aid the property owner, architect, construction manager, general contractor, and abatement contractor in locating lead-bearing components. This report is not intended for, and may not be utilized as a bidding document or as an abatement project specification document.

This report is provided for the sole use of the Client. Reliance on this report by any third parties will be at such party's sole risk, and One Source Environmental disclaims liability for any use of or reliance on this report by third parties. All portions of this report, including attachments and figures, are interrelated and integral to this report and should not be transmitted independent of each other.

Appendix A

XRF Readings

Fairview Circle LBP Testing
906-922 Fairview Circle, Goldsboro NC
All XRF Testing

Reading #	Date	Time	Unit	Floor	Room	-->RoomChoice	Wall	Structure	-->Member	Substrate	Color	Condition	Concentration (mg/cm2)	Result
2179 (CAL)	6/8/2023	9:56:51											1	
2180 (CAL)	6/8/2023	9:57:06											1	
2181 (CAL)	6/8/2023	9:57:21											1	
2182 (CAL)	6/8/2023	9:57:37											0	
2183 (CAL)	6/8/2023	9:57:45											0.1	
2184 (CAL)	6/8/2023	9:57:53											0.1	
2185	6/8/2023	9:58:38	922a	1st	Exterior	Building	A	Door	---	Metal	Beige	Intact	0.1	Negative
2186	6/8/2023	9:59:04	922a	1st	Exterior	Building	A	Door	Jamb	Aluminum	Beige	Intact	0.9	Negative
2187	6/8/2023	9:59:37	922a	1st	Residence	Room 1	A	Door	Casing	Wood	White	Intact	0	Negative
2188	6/8/2023	9:59:56	922a	1st	Residence	Room 1	A	Door	Jamb	Metal	White	Intact	0.3	Negative
2189	6/8/2023	10:00:13	922a	1st	Residence	Room 1	A	Room	Baseboard	Wood	White	Intact	0.1	Negative
2190	6/8/2023	10:00:49	922a	1st	Residence	Room 1	A	Window	Sill		Black	Intact	0.5	Negative
2191	6/8/2023	10:01:18	922a	1st	Residence	Room 1	A	Room	Wall	Plaster	White	Intact	0.4	Negative
2192	6/8/2023	10:01:49	922a	1st	Residence	Room 1	D	Closet	Casing	Metal	White	Intact	0.1	Negative
2193	6/8/2023	10:02:07	922a	1st	Residence	Room 1	D	Closet	Shelf	Wood	White	Intact	0.2	Negative
2194	6/8/2023	10:02:26	922a	1st	Residence	Room 1	D	Closet	Wall	Plaster	White	Intact	0.1	Negative
2195	6/8/2023	10:02:47	922a	1st	Residence	Room 1	C	Door	Casing	Metal	White	Intact	0.2	Negative
2196	6/8/2023	10:03:27	922a	1st	Residence	Room 2	C	Door	---	Metal	White	Intact	0.2	Negative
2197	6/8/2023	10:03:41	922a	1st	Residence	Room 2	C	Door	Casing	Wood	White	Intact	0.2	Negative
2198	6/8/2023	10:04:07	922a	1st	Residence	Room 2	C	Door	Jamb	Metal	White	Intact	0.3	Negative
2199	6/8/2023	10:04:30	922a	1st	Exterior		C	Door	Jamb	Aluminum	White	Intact	3.4	Positive
2200	6/8/2023	10:04:54	922a	1st	Exterior		C	Door	---	Metal	White	Intact	0.1	Negative
2201	6/8/2023	10:05:47	922a	1st	Residence	Room 2	C	Room	Baseboard	Wood	White	Intact	0.3	Negative
2202	6/8/2023	10:06:02	922a	1st	Residence	Room 2	C	Room	Wall	Plaster	White	Intact	0	Negative
2203	6/8/2023	10:06:37	922a	1st	Residence	Room 2	C	Window	Sill	Wood	White	Deteriorated	0.1	Negative
2204	6/8/2023	10:07:34	922a	1st	Residence	Room 1	C	Stair	Risers	Wood	Brown	Intact	0.1	Negative
2205	6/8/2023	10:07:48	922a	1st	Residence	Room 1	C	Stair	Stringer	Wood	Brown	Intact	0.1	Negative
2206	6/8/2023	10:08:43	922a	2nd	Residence	Room 3	C	Closet	Door	Metal	White	Deteriorated	0.1	Negative
2207	6/8/2023	10:08:55	922a	2nd	Residence	Room 3	C	Closet	Casing	Wood	White	Deteriorated	0.2	Negative
2208	6/8/2023	10:09:20	922a	2nd	Residence	Room 3	C	Closet	Shelf	Wood	White	Intact	0	Negative
2209	6/8/2023	10:09:37	922a	2nd	Residence	Room 3	C	Closet	Wall	Plaster	White	Intact	0.1	Negative
2210	6/8/2023	10:09:56	922a	2nd	Residence	Room 3	C	Room	Wall	Plaster	White	Intact	0.1	Negative
2211	6/8/2023	10:10:20	922a	2nd	Residence	Room 3	C	Room	Baseboard	Wood	White	Intact	0.2	Negative
2212	6/8/2023	10:10:50	922a	2nd	Residence	Room 3	C	Stair	Railing	Wood	White	Intact	0.2	Negative
2213	6/8/2023	10:11:12	922a	2nd	Residence	Room 3	A	Door	Casing	Metal	White	Intact	0.2	Negative
2214	6/8/2023	10:11:30	922a	2nd	Residence	Room 4	C	Door	Casing	Metal	White	Intact	0.1	Negative
2215	6/8/2023	10:11:44	922a	2nd	Residence	Room 4	C	Door	---	Metal	White	Intact	0.1	Negative
2216	6/8/2023	10:12:16	922a	2nd	Residence	Room 4	D	Radiator		Drywall	White	Intact	0.2	Negative
2217	6/8/2023	10:12:47	922a	2nd	Residence	Room 4	D	Closet	Casing	Metal	White	Intact	0.2	Negative
2218	6/8/2023	10:12:59	922a	2nd	Residence	Room 4	D	Closet	Door	Metal	White	Intact	0.3	Negative
2219	6/8/2023	10:13:17	922a	2nd	Residence	Room 4	D	Closet	Shelf	Wood	White	Intact	0.4	Negative
2220	6/8/2023	10:13:36	922a	2nd	Residence	Room 4	D	Closet	Wall	Plaster	White	Intact	0	Negative
2221	6/8/2023	10:13:59	922a	2nd	Residence	Room 4	D	Room	Wall	Plaster	White	Intact	0	Negative
2222	6/8/2023	10:14:22	922a	2nd	Residence	Room 4	D	Room	Baseboard	Wood	White	Intact	0.1	Negative
2223	6/8/2023	10:15:10	922a	2nd	Residence	Room 4	A	Window	Sill	Brick	Black	Intact	0.5	Negative
2224	6/8/2023	10:16:04	922a	2nd	Residence	Room 5	B	Window	Sill	Brick	Black	Intact	0.1	Negative
2225	6/8/2023	10:16:26	922a	2nd	Residence	Room 5	B	Room	Wall	Plaster	White	Intact	0.4	Negative
2226	6/8/2023	10:16:50	922a	2nd	Residence	Room 5	B	Room	Baseboard	Wood	White	Intact	0	Negative
2227	6/8/2023	10:17:16	922a	2nd	Residence	Room 5	A	Closet	Shelf	Wood	White	Intact	0.1	Negative
2228	6/8/2023	10:17:58	922a	2nd	Residence	Room 5	A	Closet	Wall	Drywall	White	Intact	0	Negative
2229	6/8/2023	10:18:23	922a	2nd	Residence	Room 5	D	Door	Casing	Metal	White	Intact	0.1	Negative
2230	6/8/2023	10:18:37	922a	2nd	Residence	Room 5	D	Door	---	Metal	White	Intact	0	Negative
2231	6/8/2023	10:19:13	922a	2nd	Residence	Room 6	A	Door	---	Metal	White	Deteriorated	0.2	Negative
2232	6/8/2023	10:19:27	922a	2nd	Residence	Room 6	A	Door	Casing	Metal	White	Deteriorated	0.2	Negative
2233	6/8/2023	10:20:00	922a	2nd	Residence	Room 6	A	Room	Wall	Plaster	White	Deteriorated	0.2	Negative
2234	6/8/2023	10:20:29	922a	2nd	Residence	Room 6	C	Window	Sill		Black	Intact	0.4	Negative
2235	6/8/2023	10:22:56	922a	2nd	Residence	Room 6	C	Room	Ceiling	Plaster	White	Intact	0.1	Negative
2236	6/8/2023	10:23:40	922a	2nd	Residence	Room 5	C	Room	Ceiling	Plaster	White	Intact	0	Negative
2237	6/8/2023	10:24:11	922a	2nd	Residence	Room 4	C	Room	Ceiling	Plaster	White	Intact	0	Negative
2238	6/8/2023	10:24:31	922a	2nd	Residence	Room 3	C	Room	Ceiling	Plaster	White	Intact	0	Negative
2239	6/8/2023	10:25:11	922a	2nd	Residence	Room 6	C	Room	Sink	Porcelain	White	Intact	0.3	Negative
2240	6/8/2023	10:25:29	922a	2nd	Residence	Room 6	C	Room	Tub	Porcelain	White	Intact	0.5	Negative
2241	6/8/2023	10:25:47	922a	2nd	Residence	Room 6	C	Room	Toilet	Porcelain	White	Intact	4.9	Positive
2242	6/8/2023	10:26:31	922a	1st	Residence	Room 1	C	Room	Ceiling	Plaster	White	Intact	0.1	Negative
2243	6/8/2023	10:27:40	922a	1st	Residence	Room 2	C	Room	Ceiling (above CT)	Plaster	White	Deteriorated	0.1	Negative
2244	6/8/2023	10:28:33	922a	1st	Residence	Room 2	B	Closet	Wall	Plaster	White	Intact	0.3	Negative
2245	6/8/2023	10:28:48	922a	1st	Residence	Room 2	B	Closet	Shelf	Wood	White	Intact	0.1	Negative
2246	6/8/2023	10:29:04	922a	1st	Residence	Room 2	B	Closet	Casing	Metal	White	Intact	0.9	Negative
2247	6/8/2023	10:29:23	922a	1st	Residence	Room 2	B	Closet	Casing	Metal	White	Intact	0.9	Negative
2248	6/8/2023	10:30:05	922a	1st	Residence	Room 1	D	Radiator		Drywall	White	Intact	0.2	Negative
2249	6/8/2023	10:31:08	922a	1st	Exterior		A	Door	Lintel	Metal	White	Deteriorated	12.6	Positive
2250	6/8/2023	10:31:50	922a	1st	Exterior		A	Porch	Ceiling	Wood	White	Deteriorated	1.5	Positive

Fairview Circle LBP Testing
906-922 Fairview Circle, Goldsboro NC
All XRF Testing

Reading #	Date	Time	Unit	Floor	Room	-->RoomChoice	Wall	Structure	-->Member	Substrate	Color	Condition	Concentration (mg/cm2)	Result
2251	6/8/2023	10:32:32	922b	1st	Exterior		A	Door	Lintel	Metal	White	Deteriorated	2.9	Positive
2252	6/8/2023	10:33:45	922b	1st	Exterior		A	Door	Jamb	Aluminum	White	Intact	2.9	Positive
2253	6/8/2023	10:34:07	922b	1st	Exterior		A	Door	---	Metal	White	Deteriorated	0.2	Negative
2254	6/8/2023	10:34:32	922b	1st	Residence	Room 1	A	Door	---	Metal	White	Intact	0.1	Negative
2255	6/8/2023	10:34:49	922b	1st	Residence	Room 1	A	Door	Jamb	Metal	White	Intact	0.1	Negative
2256	6/8/2023	10:35:04	922b	1st	Residence	Room 1	A	Door	Casing	Wood	White	Intact	0.3	Negative
2257	6/8/2023	10:35:28	922b	1st	Residence	Room 1	A	Room	Baseboard	Wood	White	Intact	0.2	Negative
2258	6/8/2023	10:35:48	922b	1st	Residence	Room 1	A	Window	Sill	Brick	Black	Intact	0.3	Negative
2259	6/8/2023	10:36:15	922b	1st	Residence	Room 1	A	Room	Wall	Plaster	White	Intact	0.1	Negative
2260	6/8/2023	10:36:34	922b	1st	Residence	Room 1	A	Room	Ceiling	Plaster	White	Intact	0	Negative
2261	6/8/2023	10:37:03	922b	1st	Residence	Room 1	B	Closet	Wall	Plaster	White	Intact	0.1	Negative
2262	6/8/2023	10:37:21	922b	1st	Residence	Room 1	B	Closet	Casing	Metal	White	Intact	0.2	Negative
2263	6/8/2023	10:37:39	922b	1st	Residence	Room 1	C	Door	Casing	Metal	White	Intact	0.2	Negative
2264	6/8/2023	10:38:08	922b	1st	Residence	Room 2	C	Room	Baseboard	Wood	White	Intact	0.1	Negative
2265	6/8/2023	10:38:31	922b	1st	Residence	Room 2	C	Door	Casing	Wood	White	Intact	0.4	Negative
2266	6/8/2023	10:38:52	922b	1st	Residence	Room 2	C	Window	Sill	Wood	White	Intact	0.5	Negative
2267	6/8/2023	10:39:13	922b	1st	Residence	Room 2	C	Door	---	Metal	White	Intact	0.2	Negative
2268	6/8/2023	10:39:48	922b	1st	Exterior		C	Door	---	Metal	White	Intact	0.1	Negative
2269	6/8/2023	10:40:16	922b	1st	Exterior		C	Door	Jamb	Aluminum	White	Intact	2.6	Positive
2270	6/8/2023	10:41:08	922b	1st	Residence	Room 2	C	Room	Ceiling	Ceiling Tile	White	Intact	0.1	Negative
2271	6/8/2023	10:41:55	922b	1st	Residence	Room 2	C	Room	Ceiling	Plaster	White	Intact	0	Negative
2272	6/8/2023	10:43:05	922b	1st	Residence	Room 2	D	Closet	Wall	Plaster	White	Intact	0.1	Negative
2273	6/8/2023	10:43:26	922b	1st	Residence	Room 2	B	Closet	Casing	Metal	White	Intact	0.3	Negative
2274	6/8/2023	10:43:54	922b	1st	Residence	Room 2	B	Closet	Shelf	Wood	White	Intact	0.3	Negative
2275	6/8/2023	10:44:37	922b	1st	Residence	Room 2	B	Closet	Floor	Concrete	Grey	Intact	0.4	Negative
2276	6/8/2023	10:45:39	922b	1st	Residence	Room 2	C	Stair	Risers	Wood	Brown	Intact	0.1	Negative
2277	6/8/2023	10:45:53	922b	1st	Residence	Room 2	C	Stair	Stringer	Wood	Brown	Intact	0.1	Negative
2278	6/8/2023	10:46:34	922b	2nd	Residence	Room 3	D	Stair	Railing	Wood	White	Intact	0.1	Negative
2279	6/8/2023	10:46:54	922b	2nd	Residence	Room 3	C	Door	Casing	Metal	White	Intact	0.2	Negative
2280	6/8/2023	10:47:17	922b	2nd	Residence	Room 3	C	Closet	Door	Metal	White	Intact	0.3	Negative
2281	6/8/2023	10:48:00	922b	2nd	Residence	Room 3	C	Closet	Shelf	Wood	White	Intact	0.2	Negative
2282	6/8/2023	10:48:25	922b	2nd	Residence	Room 3	C	Closet	Wall	Plaster	White	Intact	0	Negative
2283	6/8/2023	10:48:52	922b	2nd	Residence	Room 3	C	Room	Wall	Plaster	White	Intact	0.2	Negative
2284	6/8/2023	10:49:20	922b	2nd	Residence	Room 3	C	Room	Baseboard	Wood	White	Intact	0.1	Negative
2285	6/8/2023	10:49:53	922b	2nd	Residence	Room 3	C	Room	Ceiling	Wood	White	Intact	0.1	Negative
2286	6/8/2023	10:50:26	922b	2nd	Residence	Room 4	C	Room	Ceiling	Wood	White	Intact	0.1	Negative
2287	6/8/2023	10:51:01	922b	2nd	Residence	Room 4	D	Room	Wall	Wood	White	Intact	0	Negative
2288	6/8/2023	10:51:25	922b	2nd	Residence	Room 4	A	Window	Sill	Brick	Black	Intact	0.4	Negative
2289	6/8/2023	10:51:59	922b	2nd	Residence	Room 4	A	Room	Baseboard	Wood	Black	Intact	0.1	Negative
2290	6/8/2023	10:52:31	922b	2nd	Residence	Room 4	B	Closet	Door	Metal	Black	Intact	0.2	Negative
2291	6/8/2023	10:52:49	922b	2nd	Residence	Room 4	B	Closet	Casing	Metal	White	Deteriorated	0.3	Negative
2292	6/8/2023	10:53:13	922b	2nd	Residence	Room 4	B	Closet	Shelf	Wood	White	Deteriorated	0.1	Negative
2293	6/8/2023	10:53:40	922b	2nd	Residence	Room 4	B	Closet	Wall	Plaster	White	Deteriorated	0.2	Negative
2294	6/8/2023	10:54:14	922b	2nd	Residence	Room 4	C	Door	Casing	Metal	White	Deteriorated	0.2	Negative
2295	6/8/2023	10:54:28	922b	2nd	Residence	Room 4	C	Door	---	Metal	White	Deteriorated	0.3	Negative
2296	6/8/2023	10:54:53	922b	2nd	Residence	Room 4	B	Radiator		Drywall	White	Deteriorated	0.3	Negative
2297	6/8/2023	10:55:54	922b	2nd	Residence	Room 5	A	Closet	Wall	Drywall	White	Deteriorated	0.1	Negative
2298	6/8/2023	10:56:09	922b	2nd	Residence	Room 5	A	Closet	Shelf	Wood	White	Deteriorated	0.2	Negative
2299	6/8/2023	10:56:31	922b	2nd	Residence	Room 5	B	Door	Casing	Metal	White	Deteriorated	0.3	Negative
2300	6/8/2023	10:56:49	922b	2nd	Residence	Room 5	B	Door	---	Metal	White	Deteriorated	0.2	Negative
2301	6/8/2023	10:57:28	922b	2nd	Residence	Room 5	C	Window	Sill	Brick	Black	Deteriorated	0.4	Negative
2302	6/8/2023	10:58:15	922b	2nd	Residence	Room 5	D	Room	Baseboard	Wood	White	Deteriorated	0.1	Negative
2303	6/8/2023	10:58:39	922b	2nd	Residence	Room 5	D	Room	Wall	Plaster	White	Deteriorated	0	Negative
2304	6/8/2023	10:59:14	922b	2nd	Residence	Room 5	D	Room	Ceiling	Plaster	White	Deteriorated	0.1	Negative
2305	6/8/2023	11:00:24	922b	2nd	Residence	Room 6	D	Room	Ceiling	Plaster	White	Deteriorated	0	Negative
2306	6/8/2023	11:00:59	922b	2nd	Residence	Room 6	B	Room	Wall	Plaster	White	Deteriorated	0.1	Negative
2307	6/8/2023	11:01:31	922b	2nd	Residence	Room 6	A	Door	Casing	Metal	White	Deteriorated	0.4	Negative
2308	6/8/2023	11:01:46	922b	2nd	Residence	Room 6	A	Door	---	Metal	White	Deteriorated	0.1	Negative
2309	6/8/2023	11:02:31	922b	2nd	Residence	Room 6	A	Room	Toilet	Porcelain	White	Deteriorated	0	Negative
2310	6/8/2023	11:02:48	922b	2nd	Residence	Room 6	A	Room	Sink	Porcelain	White	Deteriorated	0.3	Negative
2311	6/8/2023	11:03:05	922b	2nd	Residence	Room 6	A	Room	Tub	Porcelain	White	Deteriorated	0.3	Negative
2312	6/8/2023	11:09:24	922c	1st	Residence	Room 1	A	Door	Casing	Wood	White	Intact	0.3	Negative
2313	6/8/2023	11:09:47	922c	1st	Residence	Room 1	A	Door	---	Metal	White	Intact	0.1	Negative
2314	6/8/2023	11:10:14	922c	1st	Exterior		A	Door	---	Metal	White	Intact	0.1	Negative
2315	6/8/2023	11:10:50	922c	1st	Exterior		A	Door	Jamb	Aluminum	White	Intact	3.1	Positive
2316	6/8/2023	11:11:20	922c	1st	Residence	Room 1	A	Window	Sill	Brick	Black	Intact	0.4	Negative
2317	6/8/2023	11:11:56	922c	1st	Residence	Room 1	A	Room	Baseboard	Wood	White	Intact	0.2	Negative
2318	6/8/2023	11:12:26	922c	1st	Residence	Room 1	B	Room	Wall	Plaster	White	Intact	0.1	Negative
2319	6/8/2023	11:12:52	922c	1st	Residence	Room 1	B	Room	Ceiling	Plaster	White	Intact	0	Negative
2320	6/8/2023	11:15:19	922c	1st	Residence	Room 1	B	Room	Ceiling	Plaster	White	Intact	0	Negative
2321	6/8/2023	11:16:06	922c	1st	Residence	Room 1	D	Closet	Wall	Plaster	White	Intact	0	Negative
2322	6/8/2023	11:16:29	922c	1st	Residence	Room 1	D	Closet	Shelf	Wood	White	Intact	0.1	Negative

Fairview Circle LBP Testing
906-922 Fairview Circle, Goldsboro NC
All XRF Testing

Reading #	Date	Time	Unit	Floor	Room	-->RoomChoice	Wall	Structure	-->Member	Substrate	Color	Condition	Concentration (mg/cm2)	Result
2323	6/8/2023	11:16:45	922c	1st	Residence	Room 1	D	Closet	Casing	Metal	White	Intact	0.2	Negative
2324	6/8/2023	11:17:22	922c	1st	Residence	Room 1	D	Radiator		Drywall	White	Intact	0.1	Negative
2325	6/8/2023	11:17:48	922c	1st	Residence	Room 2	D	Room	Wall	Plaster	White	Intact	0.1	Negative
2326	6/8/2023	11:18:09	922c	1st	Residence	Room 2	D	Room	Ceiling	Plaster	White	Intact	0	Negative
2327	6/8/2023	11:18:30	922c	1st	Residence	Room 2	B	Room	Baseboard	Wood	White	Intact	0.1	Negative
2328	6/8/2023	11:19:13	922c	1st	Residence	Room 2	C	Door	Casing	Wood	White	Intact	0.2	Negative
2329	6/8/2023	11:19:32	922c	1st	Residence	Room 2	C	Door	Jamb	Metal	White	Intact	0.3	Negative
2330	6/8/2023	11:19:50	922c	1st	Exterior		C	Door	Jamb	Aluminum	White	Intact	2.8	Positive
2331	6/8/2023	11:20:15	922c	1st	Exterior		C	Door	---	Aluminum	White	Intact	0.1	Negative
2332	6/8/2023	11:20:51	922c	1st	Residence	Room 2	C	Door	---	Metal	White	Intact	0.2	Negative
2333	6/8/2023	11:21:18	922c	1st	Residence	Room 2	C	Window	Sill	Wood	White	Intact	0.1	Negative
2334	6/8/2023	11:22:09	922c	1st	Residence	Room 2	B	Closet	Casing	Metal	White	Intact	0.2	Negative
2335	6/8/2023	11:22:21	922c	1st	Residence	Room 2	B	Closet	Casing	Metal	White	Intact	0.2	Negative
2336	6/8/2023	11:22:40	922c	1st	Residence	Room 2	B	Closet	Shelf	Wood	White	Intact	0.1	Negative
2337	6/8/2023	11:23:04	922c	1st	Residence	Room 2	B	Closet	Floor	Concrete	Grey	Intact	0.3	Negative
2338	6/8/2023	11:24:06	922c	1st	Residence	Room 2	C	Stair	Risers	Wood	White	Intact	0.1	Negative
2339	6/8/2023	11:24:19	922c	1st	Residence	Room 2	C	Stair	Stringer	Wood	White	Intact	0.2	Negative
2340	6/8/2023	11:27:28	922c	2nd	Residence	Room 3	C	Closet	Shelf	Wood	White	Intact	0.4	Negative
2341	6/8/2023	11:27:45	922c	2nd	Residence	Room 3	C	Closet	Wall	Plaster	White	Intact	0	Negative
2342	6/8/2023	11:28:06	922c	2nd	Residence	Room 3	C	Closet	Casing	Metal	White	Intact	0.2	Negative
2343	6/8/2023	11:28:21	922c	2nd	Residence	Room 3	C	Closet	Door	Metal	White	Intact	0.2	Negative
2344	6/8/2023	11:28:50	922c	2nd	Residence	Room 3	C	Door	Casing	Metal	White	Intact	0.1	Negative
2345	6/8/2023	11:29:16	922c	2nd	Residence	Room 3	C	Room	Baseboard	Wood	White	Intact	0.1	Negative
2346	6/8/2023	11:29:39	922c	2nd	Residence	Room 3	C	Room	Wall	Plaster	White	Intact	0	Negative
2347	6/8/2023	11:30:12	922c	2nd	Residence	Room 3	C	Room	Ceiling	Plaster	White	Intact	0	Negative
2348	6/8/2023	11:30:55	922c	2nd	Residence	Room 4	C	Room	Ceiling	Plaster	White	Intact	0.1	Negative
2349	6/8/2023	11:31:11	922c	2nd	Residence	Room 4	C	Room	Wall	Plaster	White	Intact	0.1	Negative
2350	6/8/2023	11:31:30	922c	2nd	Residence	Room 4	D	Closet	Wall	Plaster	White	Intact	0.1	Negative
2351	6/8/2023	11:31:45	922c	2nd	Residence	Room 4	D	Closet	Shelf	Wood	White	Intact	0.1	Negative
2352	6/8/2023	11:32:01	922c	2nd	Residence	Room 4	D	Closet	Casing	Metal	White	Intact	0.1	Negative
2353	6/8/2023	11:32:14	922c	2nd	Residence	Room 4	D	Closet	Door	Metal	White	Intact	0.1	Negative
2354	6/8/2023	11:32:30	922c	2nd	Residence	Room 4	C	Door	Casing	Metal	White	Intact	0.1	Negative
2355	6/8/2023	11:32:43	922c	2nd	Residence	Room 4	C	Door	---	Metal	White	Intact	0.1	Negative
2356	6/8/2023	11:33:06	922c	2nd	Residence	Room 4	D	Radiator		Drywall	White	Intact	0.2	Negative
2357	6/8/2023	11:33:33	922c	2nd	Residence	Room 4	D	Room	Baseboard	Wood	White	Intact	0.1	Negative
2358	6/8/2023	11:33:57	922c	2nd	Residence	Room 4	A	Window	Sill	Brick	Black	Intact	0.6	Negative
2359	6/8/2023	11:34:27	922c	2nd	Residence	Room 5	C	Window	Sill	Brick	Black	Intact	0.5	Negative
2360	6/8/2023	11:34:59	922c	2nd	Residence	Room 5	C	Room	Baseboard	Wood	White	Intact	0.2	Negative
2361	6/8/2023	11:35:49	922c	2nd	Residence	Room 5	D	Door	Casing	Metal	White	Intact	0.1	Negative
2362	6/8/2023	11:36:14	922c	2nd	Residence	Room 5	D	Door	---	Metal	White	Deteriorated	0.4	Negative
2363	6/8/2023	11:36:45	922c	2nd	Residence	Room 5	A	Closet	Wall	Drywall	White	Intact	0.1	Negative
2364	6/8/2023	11:37:03	922c	2nd	Residence	Room 5	A	Closet	Shelf	Wood	White	Intact	0.3	Negative
2365	6/8/2023	11:37:35	922c	2nd	Residence	Room 5	A	Room	Ceiling	Plaster	White	Intact	0	Negative
2366	6/8/2023	11:38:16	922c	2nd	Residence	Room 6	A	Room	Ceiling	Plaster	White	Intact	0.2	Negative
2367	6/8/2023	11:38:34	922c	2nd	Residence	Room 6	A	Room	Wall	Plaster	White	Intact	0.1	Negative
2368	6/8/2023	11:39:13	922c	2nd	Residence	Room 6	D	Room	Sink	Porcelain	White	Intact	0.5	Negative
2369	6/8/2023	11:39:28	922c	2nd	Residence	Room 6	D	Room	Tub	Porcelain	White	Intact	0.2	Negative
2370	6/8/2023	11:39:44	922c	2nd	Residence	Room 6	D	Room	Sink	Porcelain	White	Intact	0.3	Negative
2371	6/8/2023	11:40:18	922c	2nd	Residence	Room 6	C	Window	Sill	Brick	Black	Intact	0.4	Negative
2372	6/8/2023	11:42:09	922c	1st	Exterior		A	Door	Lintel	Metal	White	Deteriorated	9.9	Positive
2373	6/8/2023	11:42:24	922d	1st	Exterior		A	Door	Lintel	Metal	White	Deteriorated	9	Positive
2374	6/8/2023	11:42:50	922d	1st	Exterior		A	Porch	Ceiling	Vinyl	White	Intact	1.6	Positive
2375	6/8/2023	11:45:52	922d	1st	Exterior		A	Door	Jamb	Aluminum	White	Intact	2.5	Positive
2376	6/8/2023	11:46:11	922d	1st	Exterior		A	Door	---	Metal	White	Intact	0.1	Negative
2377	6/8/2023	11:46:38	922d	1st	Residence	Room 1	A	Door	---	Metal	White	Intact	0.1	Negative
2378	6/8/2023	11:46:53	922d	1st	Residence	Room 1	A	Door	Jamb	Metal	White	Intact	0.1	Negative
2379	6/8/2023	11:47:11	922d	1st	Residence	Room 1	A	Door	Casing	Wood	White	Deteriorated	0.3	Negative
2380	6/8/2023	11:47:37	922d	1st	Residence	Room 1	A	Room	Baseboard	Wood	White	Intact	0.2	Negative
2381	6/8/2023	11:47:59	922d	1st	Residence	Room 1	A	Window	Sill	Brick	Black	Intact	0.3	Negative
2382	6/8/2023	11:48:24	922d	1st	Residence	Room 1	A	Room	Wall	Plaster	White	Intact	0	Negative
2383	6/8/2023	11:48:47	922d	1st	Residence	Room 1	A	Room	Ceiling	Plaster	White	Intact	0	Negative
2384	6/8/2023	11:49:20	922d	1st	Residence	Room 1	B	Closet	Wall	Plaster	White	Intact	0	Negative
2385	6/8/2023	11:49:51	922d	1st	Residence	Room 1	B	Closet	Shelf	Wood	White	Intact	0.3	Negative
2386	6/8/2023	11:50:07	922d	1st	Residence	Room 1	B	Closet	Casing	Metal	White	Intact	0.2	Negative
2387	6/8/2023	11:50:27	922d	1st	Residence	Room 2	C	Door	Casing	Metal	White	Intact	0.3	Negative
2388	6/8/2023	11:50:50	922d	1st	Residence	Room 2	C	Door	Jamb	Metal	White	Intact	0.3	Negative
2389	6/8/2023	11:51:04	922d	1st	Residence	Room 2	C	Door	Casing	Wood	White	Intact	0.3	Negative
2390	6/8/2023	11:51:23	922d	1st	Residence	Room 2	C	Door	---	Metal	White	Intact	0.2	Negative
2391	6/8/2023	11:51:41	922d	1st	Exterior		C	Door	---	Metal	White	Intact	0.2	Negative
2392	6/8/2023	11:52:00	922d	1st	Exterior		C	Door	Casing	Aluminum	White	Intact	5.6	Positive
2393	6/8/2023	11:52:26	922d	1st	Residence	Room 2	C	Window	Sill	Wood	White	Deteriorated	0.5	Negative
2394	6/8/2023	11:52:49	922d	1st	Residence	Room 2	C	Room	Baseboard	Wood	White	Intact	0.2	Negative

Fairview Circle LBP Testing
906-922 Fairview Circle, Goldsboro NC
All XRF Testing

Reading #	Date	Time	Unit	Floor	Room	-->RoomChoice	Wall	Structure	-->Member	Substrate	Color	Condition	Concentration (mg/cm2)	Result
2395	6/8/2023	11:53:05	922d	1st	Residence	Room 2	C	Room	Wall	Plaster	White	Intact	0	Negative
2396	6/8/2023	11:53:41	922d	1st	Residence	Room 2	C	Room	Ceiling	Plaster	White	Intact	0	Negative
2397	6/8/2023	11:54:03	922d	1st	Residence	Room 2	C	Room	Ceiling	Ceiling Tile	White	Intact	0.2	Negative
2398	6/8/2023	11:55:12	922d	1st	Residence	Room 2	D	Closet	Casing	Metal	White	Intact	0.1	Negative
2399	6/8/2023	11:55:35	922d	1st	Residence	Room 2	D	Closet	Wall	Plaster	White	Intact	0	Negative
2400	6/8/2023	11:55:58	922d	1st	Residence	Room 2	D	Closet	Shelf	Wood	White	Intact	0.1	Negative
2401	6/8/2023	11:56:21	922d	1st	Residence	Room 2	D	Closet	Floor	Concrete	Grey	Intact	0.3	Negative
2402	6/8/2023	11:57:30	922d	1st	Residence	Room 2	C	Stair	Risers	Wood	Brown	Intact	0	Negative
2403	6/8/2023	11:57:47	922d	1st	Residence	Room 2	C	Stair	Stringer	Wood	White	Intact	0.2	Negative
2404	6/8/2023	11:58:07	922d	1st	Residence	Room 2	C	Stair	Railing	Wood	White	Intact	0.3	Negative
2405	6/8/2023	11:58:40	922d	2nd	Residence	Room 3	C	Closet	Shelf	Wood	White	Intact	0.1	Negative
2406	6/8/2023	11:59:02	922d	2nd	Residence	Room 3	C	Closet	Wall	Plaster	White	Intact	0	Negative
2407	6/8/2023	11:59:37	922d	2nd	Residence	Room 3	C	Closet	Door	Metal	White	Intact	0.2	Negative
2408	6/8/2023	11:59:54	922d	2nd	Residence	Room 3	C	Closet	Casing	Metal	White	Intact	0.2	Negative
2409	6/8/2023	12:00:19	922d	2nd	Residence	Room 3	C	Room	Baseboard	Wood	White	Intact	0.2	Negative
2410	6/8/2023	12:00:36	922d	2nd	Residence	Room 3	C	Room	Wall	Plaster	White	Intact	0.2	Negative
2411	6/8/2023	12:01:04	922d	2nd	Residence	Room 3	C	Room	Ceiling	Plaster	White	Intact	0	Negative
2412	6/8/2023	12:01:49	922d	2nd	Residence	Room 4	C	Room	Ceiling	Plaster	White	Intact	0	Negative
2413	6/8/2023	12:02:11	922d	2nd	Residence	Room 4	C	Room	Wall	Plaster	White	Intact	0	Negative
2414	6/8/2023	12:02:46	922d	2nd	Residence	Room 4	B	Radiator		Drywall	White	Intact	0	Negative
2415	6/8/2023	12:03:13	922d	2nd	Residence	Room 4	B	Closet	Wall	Plaster	White	Intact	0	Negative
2416	6/8/2023	12:03:39	922d	2nd	Residence	Room 4	B	Closet	Casing	Metal	White	Intact	1.1	Positive
2417	6/8/2023	12:04:27	922d	2nd	Residence	Room 4	B	Closet	Door	Metal	White	Deteriorated	0.2	Negative
2418	6/8/2023	12:04:52	922d	2nd	Residence	Room 4	D	Window	Sill	Brick	Black	Intact	0	Negative
2419	6/8/2023	12:05:19	922d	2nd	Residence	Room 4	D	Room	Baseboard	Wood	White	Intact	0	Negative
2420	6/8/2023	12:05:39	922d	2nd	Residence	Room 4	B	Closet	Casing	Metal	White	Intact	0.3	Negative
2421	6/8/2023	12:05:52	922d	2nd	Residence	Room 4	B	Closet	Casing	Metal	White	Intact	0.4	Negative
2422	6/8/2023	12:05:59	922d	2nd	Residence	Room 4	B	Closet	Casing	Metal	White	Intact	0.7	Negative
2423	6/8/2023	12:06:24	922d	2nd	Residence	Room 4	C	Door	Casing	Metal	White	Intact	0.2	Negative
2424	6/8/2023	12:06:39	922d	2nd	Residence	Room 4	C	Door	---	Metal	White	Deteriorated	0.2	Negative
2425	6/8/2023	12:08:43	922d	2nd	Residence	Room 5	B	Door	---	Metal	White	Deteriorated	0.2	Negative
2426	6/8/2023	12:08:58	922d	2nd	Residence	Room 5	B	Door	Casing	Metal	White	Deteriorated	0.3	Negative
2427	6/8/2023	12:09:25	922d	2nd	Residence	Room 5	A	Closet	Shelf	Wood	White	Intact	0.1	Negative
2428	6/8/2023	12:09:44	922d	2nd	Residence	Room 5	A	Closet	Wall	Drywall	White	Intact	0.1	Negative
2429	6/8/2023	12:10:09	922d	2nd	Residence	Room 5	A	Room	Wall	Plaster	White	Intact	0	Negative
2430	6/8/2023	12:10:30	922d	2nd	Residence	Room 5	A	Room	Baseboard	Wood	White	Intact	0.2	Negative
2431	6/8/2023	12:11:48	922d	2nd	Residence	Room 5	A	Room	Ceiling	Plaster	White	Deteriorated	0	Negative
2432	6/8/2023	12:12:23	922d	2nd	Residence	Room 5	C	Window	Sill	Brick	Black	Intact	0.4	Negative
2433	6/8/2023	12:12:59	922d	2nd	Residence	Room 6	C	Window	Sill	Brick	Black	Intact	0	Negative
2434	6/8/2023	12:13:25	922d	2nd	Residence	Room 6	A	Door	Casing	Metal	White	Intact	0.3	Negative
2435	6/8/2023	12:13:40	922d	2nd	Residence	Room 6	A	Door	---	Metal	White	Intact	0.3	Negative
2436	6/8/2023	12:14:05	922d	2nd	Residence	Room 6	A	Room	Wall	Plaster	White	Intact	0.2	Negative
2437	6/8/2023	12:16:33	922d	2nd	Residence	Room 6	A	Room	Wall	Plaster	White	Intact	0.3	Negative
2438	6/8/2023	12:16:47	922d	2nd	Residence	Room 6	A	Room	Ceiling	Plaster	White	Intact	0	Negative
2439	6/8/2023	12:17:31	922d	2nd	Residence	Room 6	A	Room	Tub	Porcelain	White	Intact	0.4	Negative
2440	6/8/2023	12:17:45	922d	2nd	Residence	Room 6	A	Room	Toilet	Porcelain	White	Intact	0	Negative
2441	6/8/2023	12:18:07	922d	2nd	Residence	Room 6	A	Room	Sink	Porcelain	White	Intact	0.5	Negative
2442	6/8/2023	12:26:49	920d	2nd	Residence	Room 1	B	Room	Wall	Plaster	White	Intact	0.1	Negative
2443	6/8/2023	12:27:19	920d	2nd	Residence	Room 1	B	Room	Ceiling	Plaster	White	Deteriorated	0	Negative
2444	6/8/2023	12:27:48	920d	2nd	Residence	Room 1	B	Room	Baseboard	Wood	White	Deteriorated	0	Negative
2445	6/8/2023	12:28:18	920d	2nd	Residence	Room 1	A	Window	Sill	Brick	Black	Deteriorated	0.3	Negative
2446	6/8/2023	12:28:47	920d	2nd	Residence	Room 1	C	Closet	Door	Metal	White	Deteriorated	0.3	Negative
2447	6/8/2023	12:29:00	920d	2nd	Residence	Room 1	C	Closet	Casing	Metal	White	Deteriorated	0.2	Negative
2448	6/8/2023	12:29:27	920d	2nd	Residence	Room 1	C	Closet	Shelf	Wood	White	Deteriorated	0.1	Negative
2449	6/8/2023	12:29:43	920d	2nd	Residence	Room 1	C	Closet	Wall	Drywall	White	Deteriorated	0.2	Negative
2450	6/8/2023	12:30:24	920d	2nd	Residence	Room 1	B	Door	Casing	Metal	White	Intact	0.1	Negative
2451	6/8/2023	12:31:16	920d	2nd	Residence	Room 1	B	Door	Casing	Wood	White	Intact	0	Negative
2452	6/8/2023	12:31:34	920d	2nd	Residence	Room 1	B	Door	Jamb	Metal	White	Intact	0	Negative
2453	6/8/2023	12:31:53	920d	2nd	Commons		B	Door	Jamb	Metal	White	Intact	0.3	Negative
2454	6/8/2023	12:32:08	920d	2nd	Commons		B	Door	---	Metal	White	Intact	0.2	Negative
2455	6/8/2023	12:33:13	920d	2nd	Residence	Room 2	B	Door	---	Metal	White	Intact	0.1	Negative
2456	6/8/2023	12:33:34	920d	2nd	Residence	Room 2	B	Door	Jamb	Metal	White	Intact	0.1	Negative
2457	6/8/2023	12:33:57	920d	2nd	Residence	Room 2	B	Door	Casing	Wood	White	Intact	0	Negative
2458	6/8/2023	12:34:26	920d	2nd	Residence	Room 2	B	Room	Baseboard	Wood	White	Intact	0.3	Negative
2459	6/8/2023	12:35:01	920d	2nd	Residence	Room 2	C	Window	Sill	Brick	Black	Intact	0.2	Negative
2460	6/8/2023	12:35:24	920d	2nd	Residence	Room 2	C	Room	Wall	Plaster	White	Intact	0.5	Negative
2461	6/8/2023	12:35:55	920d	2nd	Residence	Room 2	C	Room	Ceiling	Plaster	White	Intact	0	Negative
2462	6/8/2023	12:36:32	920d	2nd	Residence	Room 2	D	Closet	Wall	Plaster	White	Intact	0	Negative
2463	6/8/2023	12:36:51	920d	2nd	Residence	Room 2	D	Closet	Shelf	Wood	White	Intact	0.1	Negative
2464	6/8/2023	12:37:17	920d	2nd	Residence	Room 2	D	Closet	Casing	Metal	White	Intact	0.1	Negative
2465	6/8/2023	12:38:21	920d	2nd	Residence	Room 3	A	Closet	Shelf	Wood	White	Intact	0.1	Negative
2466	6/8/2023	12:38:39	920d	2nd	Residence	Room 3	A	Closet	Wall	Plaster	White	Intact	0.2	Negative

Fairview Circle LBP Testing
906-922 Fairview Circle, Goldsboro NC
All XRF Testing

Reading #	Date	Time	Unit	Floor	Room	-->RoomChoice	Wall	Structure	-->Member	Substrate	Color	Condition	Concentration (mg/cm2)	Result
2467	6/8/2023	12:39:07	920d	2nd	Residence	Room 3	D	Window	Sill	Brick	Black	Intact	0.1	Negative
2468	6/8/2023	12:39:47	920d	2nd	Residence	Room 3	D	Room	Baseboard	Wood	White	Intact	0.1	Negative
2469	6/8/2023	12:40:09	920d	2nd	Residence	Room 3	D	Room	Wall	Plaster	White	Intact	0	Negative
2470	6/8/2023	12:40:38	920d	2nd	Residence	Room 3	D	Room	Ceiling	Plaster	White	Intact	0	Negative
2471	6/8/2023	12:41:14	920d	2nd	Residence	Room 3	A	Door	Casing	Metal	White	Intact	0.1	Negative
2472	6/8/2023	12:41:40	920d	2nd	Residence	Room 3	A	Door	---	Metal	White	Intact	0.1	Negative
2473	6/8/2023	12:42:05	920d	2nd	Residence	Room 4	C	Door	---	Metal	White	Intact	0.4	Negative
2474	6/8/2023	12:42:20	920d	2nd	Residence	Room 4	C	Door	Casing	Metal	White	Intact	0.2	Negative
2475	6/8/2023	12:42:45	920d	2nd	Residence	Room 4	A	Window	Sill	Brick	Black	Intact	0.4	Negative
2476	6/8/2023	12:43:23	920d	2nd	Residence	Room 4	A	Room	Wall	Plaster	White	Intact	0	Negative
2477	6/8/2023	12:44:21	920d	2nd	Residence	Room 4	A	Room	Ceiling	Plaster	White	Intact	0.1	Negative
2478	6/8/2023	12:44:51	920d	2nd	Residence	Room 4	A	Room	Tub	Porcelain	White	Intact	0.4	Negative
2479	6/8/2023	12:45:49	920d	2nd	Residence	Room 4	A	Room	Toilet	Porcelain	White	Intact	0.5	Negative
2480	6/8/2023	12:46:04	920d	2nd	Residence	Room 4	A	Room	Sink	Porcelain	White	Intact	0.4	Negative
2481	6/8/2023	12:48:21	920c	2nd	Residence	Room 1	A	Window	Sill	Brick	Black	Intact	0.2	Negative
2482	6/8/2023	12:48:47	920c	2nd	Residence	Room 1	A	Room	Baseboard	Wood	White	Intact	0.2	Negative
2483	6/8/2023	12:49:08	920c	2nd	Residence	Room 1	D	Door	Casing	Wood	White	Intact	0.1	Negative
2484	6/8/2023	12:49:26	920c	2nd	Residence	Room 1	D	Door	Jamb	Metal	White	Intact	0.1	Negative
2485	6/8/2023	12:49:45	920c	2nd	Residence	Room 1	D	Door	---	Metal	White	Intact	0.2	Negative
2486	6/8/2023	12:50:32	920c	2nd	Residence	Room 1	C	Closet	Door	Metal	White	Intact	0.2	Negative
2487	6/8/2023	12:50:45	920c	2nd	Residence	Room 1	C	Closet	Casing	Metal	White	Intact	0.1	Negative
2488	6/8/2023	12:51:06	920c	2nd	Residence	Room 1	C	Closet	Shelf	Wood	White	Intact	0.1	Negative
2489	6/8/2023	12:51:20	920c	2nd	Residence	Room 1	C	Closet	Wall	Plaster	White	Intact	0.3	Negative
2490	6/8/2023	12:51:49	920c	2nd	Residence	Room 1	C	Room	Wall	Plaster	White	Intact	0.1	Negative
2491	6/8/2023	12:52:29	920c	2nd	Residence	Room 1	C	Room	Ceiling	Plaster	White	Intact	0	Negative
2492	6/8/2023	12:53:10	920c	2nd	Residence	Room 2	C	Room	Ceiling	Plaster	White	Intact	0	Negative
2493	6/8/2023	12:53:35	920c	2nd	Residence	Room 2	C	Room	Wall	Plaster	White	Intact	0.1	Negative
2494	6/8/2023	12:53:52	920c	2nd	Residence	Room 2	C	Room	Baseboard	Wood	White	Intact	0.3	Negative
2495	6/8/2023	12:54:13	920c	2nd	Residence	Room 2	B	Door	Casing	Wood	White	Intact	0.1	Negative
2496	6/8/2023	12:54:38	920c	2nd	Residence	Room 2	B	Door	Jamb	Metal	White	Intact	0	Negative
2497	6/8/2023	12:54:58	920c	2nd	Residence	Room 2	B	Door	---	Metal	White	Intact	0.2	Negative
2498	6/8/2023	12:56:04	920c	2nd	Residence	Room 2	B	Closet	Shelf	Wood	White	Intact	0.3	Negative
2499	6/8/2023	12:56:39	920c	2nd	Residence	Room 2	B	Closet	Casing	Metal	White	Intact	0.2	Negative
2500	6/8/2023	12:57:11	920c	2nd	Residence	Room 2	B	Pipe		Metal	Brown	Intact	0	Negative
2501	6/8/2023	12:58:11	920c	2nd	Residence	Room 3	B	Room	Wall	Plaster	White	Intact	0.1	Negative
2502	6/8/2023	12:58:37	920c	2nd	Residence	Room 3	B	Room	Wall	Plaster	White	Intact	0	Negative
2503	6/8/2023	12:58:57	920c	2nd	Residence	Room 3	B	Room	Baseboard	Wood	White	Intact	0.2	Negative
2504	6/8/2023	12:59:20	920c	2nd	Residence	Room 3	B	Window	Sill	Brick	Black	Intact	0.1	Negative
2505	6/8/2023	12:59:58	920c	2nd	Residence	Room 3	A	Closet	Shelf	Wood	White	Intact	0.9	Negative
2506	6/8/2023	13:00:22	920c	2nd	Residence	Room 3	A	Closet	Wall	Plaster	White	Intact	0.1	Negative
2507	6/8/2023	13:01:04	920c	2nd	Residence	Room 3	A	Door	Casing	Metal	White	Deteriorated	0.1	Negative
2508	6/8/2023	13:01:36	920c	2nd	Residence	Room 3	A	Door	---	Metal	White	Deteriorated	0.3	Negative
2509	6/8/2023	13:02:00	920c	2nd	Residence	Room 3	A	Radiator		Drywall	White	Intact	0.2	Negative
2510	6/8/2023	13:02:23	920c	2nd	Residence	Room 4	C	Door	Casing	Metal	White	Intact	0.1	Negative
2511	6/8/2023	13:02:35	920c	2nd	Residence	Room 4	C	Door	---	Metal	White	Intact	0.3	Negative
2512	6/8/2023	13:03:02	920c	2nd	Residence	Room 4	A	Window	Sill	Brick	Black	Intact	0.1	Negative
2513	6/8/2023	13:03:25	920c	2nd	Residence	Room 4	A	Room	Wall	Plaster	White	Intact	0.2	Negative
2514	6/8/2023	13:04:06	920c	2nd	Residence	Room 4	A	Room	Ceiling	Plaster	White	Intact	0.1	Negative
2515	6/8/2023	13:04:40	920c	2nd	Residence	Room 4	A	Room	Sink	Porcelain	White	Intact	0.4	Negative
2516	6/8/2023	13:04:55	920c	2nd	Residence	Room 4	A	Room	Toilet	Porcelain	White	Intact	1	Positive
2517	6/8/2023	13:05:27	920c	2nd	Residence	Room 4	A	Room	Tub	Porcelain	White	Intact	0.5	Negative
2518 (CAL)	6/8/2023	13:08:25											1	
2519 (CAL)	6/8/2023	13:08:45											1	
2520 (CAL)	6/8/2023	13:09:16											1	
2521 (CAL)	6/8/2023	13:09:35											0.1	
2522 (CAL)	6/8/2023	13:09:43											0	
2523 (CAL)	6/8/2023	13:09:53											0	
2524 (CAL)	6/8/2023	14:24:51											1.1	
2525 (CAL)	6/8/2023	14:25:06											1.1	
2526 (CAL)	6/8/2023	14:25:20											1	
2527 (CAL)	6/8/2023	14:25:38											0	
2528 (CAL)	6/8/2023	14:25:46											0	
2529 (CAL)	6/8/2023	14:25:54											0	
2530	6/8/2023	14:27:43	920	1st	Exterior		A	Door	Casing	Aluminum	White	Deteriorated	2.8	Positive
2531	6/8/2023	14:28:15	920	1st	Exterior		A	Door	---	Metal	White	Deteriorated	0	Negative
2532	6/8/2023	14:28:37	920	1st	Exterior		A	Door	Jamb	Metal	White	Deteriorated	0.5	Negative
2533	6/8/2023	14:29:13	920	1st	Common	Front Stairwell	A	Door	Jamb	Wood	White	Deteriorated	0.3	Negative
2534	6/8/2023	14:29:28	920	1st	Common	Front Stairwell	A	Door	Jamb	Aluminum	White	Deteriorated	1.5	Positive
2535	6/8/2023	14:29:43	920	1st	Common	Front Stairwell	A	Door	Casing	Wood	White	Deteriorated	0.2	Negative
2536	6/8/2023	14:30:33	920	1st	Exterior		A	Door	Casing	Wood	White	Deteriorated	3.5	Positive
2537	6/8/2023	14:31:32	920	1st	Common	Front Stairwell	C	Room	Baseboard	Wood	White	Deteriorated	0.1	Negative
2538	6/8/2023	14:31:55	920	1st	Common	Front Stairwell	C	Room	Wall	Plaster	White	Deteriorated	0	Negative

Fairview Circle LBP Testing
906-922 Fairview Circle, Goldsboro NC
All XRF Testing

Reading #	Date	Time	Unit	Floor	Room	-->RoomChoice	Wall	Structure	-->Member	Substrate	Color	Condition	Concentration (mg/cm2)	Result
2539	6/8/2023	14:32:15	920	1st	Common	Front Stairwell	C	Room	Ceiling	Plaster	White	Intact	0.1	Negative
2540	6/8/2023	14:32:45	920	1st	Common	Front Stairwell	A	Door	Lintel	Metal	White	Deteriorated	1.2	Positive
2541	6/8/2023	14:34:13	920	2nd	Common	Front Stairwell	A	Window	Sill	Brick	Black	Intact	0.4	Negative
2542	6/8/2023	14:34:52	920	2nd	Common	Front Stairwell	D	Door	Casing	Metal	White	Deteriorated	0.2	Negative
2543	6/8/2023	14:35:06	920	2nd	Common	Front Stairwell	D	Door	---	Metal	White	Deteriorated	0.2	Negative
2544	6/8/2023	14:35:25	920	2nd	Common	Front Stairwell	B	Door	---	Metal	White	Intact	0.2	Negative
2545	6/8/2023	14:35:46	920	2nd	Common	Front Stairwell	B	Door	Casing	Metal	White	Deteriorated	0.1	Negative
2546	6/8/2023	14:36:10	920	2nd	Common	Front Stairwell	A	Stair	Railing	Wood	White	Deteriorated	0.1	Negative
2547	6/8/2023	14:38:11	920b	1st	Residence	Room 2	A	Room	Ceiling	Plaster	White	Deteriorated	0.1	Negative
2548	6/8/2023	14:38:43	920b	1st	Residence	Room 2	B	Room	Wall	Plaster	White	Deteriorated	0.1	Negative
2549	6/8/2023	14:39:03	920b	1st	Residence	Room 2	B	Room	Baseboard	Wood	White	Deteriorated	0	Negative
2550	6/8/2023	14:39:31	920b	1st	Residence	Room 2	B	Door	Casing	Wood	White	Intact	0.1	Negative
2551	6/8/2023	14:39:46	920b	1st	Residence	Room 2	B	Door	---	Metal	White	Intact	0.1	Negative
2552	6/8/2023	14:40:24	920b	1st	Residence	Room 2	B	Door	Jamb	Metal	White	Intact	0.1	Negative
2553	6/8/2023	14:40:49	920b	1st	Residence	Room 2	B	Door	---	Metal	White	Intact	0.1	Negative
2554	6/8/2023	14:41:36	920b	1st	Residence	Room 2	C	Window	Sill	Brick	Black	Intact	0.1	Negative
2555	6/8/2023	14:42:32	920b	1st	Residence	Room 2	D	Closet	Casing	Metal	White	Intact	0.1	Negative
2556	6/8/2023	14:42:54	920b	1st	Residence	Room 2	D	Closet	Wall	Plaster	White	Intact	0.1	Negative
2557	6/8/2023	14:43:14	920b	1st	Residence	Room 2	D	Closet	Shelf	Wood	White	Intact	0.1	Negative
2558	6/8/2023	14:43:43	920b	1st	Residence	Room 2	D	Closet	Floor	Concrete	Red	Deteriorated	0.5	Negative
2559	6/8/2023	14:45:12	920b	1st	Residence	Room 1	C	Closet	Door	Metal	White	Intact	0.1	Negative
2560	6/8/2023	14:45:29	920b	1st	Residence	Room 1	C	Closet	Casing	Metal	White	Intact	0.2	Negative
2561	6/8/2023	14:45:59	920b	1st	Residence	Room 1	A	Closet	Shelf	Wood	White	Intact	0.5	Negative
2562	6/8/2023	14:46:18	920b	1st	Residence	Room 1	A	Closet	Wall	Plaster	White	Intact	0.1	Negative
2563	6/8/2023	14:46:40	920b	1st	Residence	Room 1	A	Room	Wall	Plaster	White	Intact	0.2	Negative
2564	6/8/2023	14:47:07	920b	1st	Residence	Room 1	A	Room	Ceiling	Plaster	White	Intact	0	Negative
2565	6/8/2023	14:48:02	920b	1st	Residence	Room 1	A	Window	Sill	Brick	Black	Intact	0.4	Negative
2566	6/8/2023	14:48:49	920b	1st	Residence	Room 1	B	Door	Casing	Wood	White	Deteriorated	0.2	Negative
2567	6/8/2023	14:49:09	920b	1st	Residence	Room 1	B	Door	Jamb	Metal	White	Intact	0.1	Negative
2568	6/8/2023	14:49:29	920b	1st	Residence	Room 1	B	Door	---	Metal	White	Deteriorated	0.1	Negative
2569	6/8/2023	14:49:49	920b	1st	Exterior		B	Door	---	Metal	White	Deteriorated	0.1	Negative
2570	6/8/2023	14:50:12	920b	1st	Exterior		B	Door	Jamb	Metal	White	Deteriorated	0.2	Negative
2571	6/8/2023	14:50:54	920b	1st	Residence	Room 1	B	Room	Baseboard	Wood	White	Deteriorated	0.2	Negative
2572	6/8/2023	14:51:10	920b	1st	Residence	Room 3	B	Room	Baseboard	Wood	White	Deteriorated	0.1	Negative
2573	6/8/2023	14:51:28	920b	1st	Residence	Room 3	B	Door	Casing	Metal	White	Deteriorated	0.3	Negative
2574	6/8/2023	14:51:42	920b	1st	Residence	Room 3	B	Door	---	Metal	White	Deteriorated	0.3	Negative
2575	6/8/2023	14:52:03	920b	1st	Residence	Room 3	D	Room	Wall	Plaster	White	Intact	0	Negative
2576	6/8/2023	14:52:27	920b	1st	Residence	Room 3	A	Radiator		Drywall	White	Intact	0.1	Negative
2577	6/8/2023	14:53:33	920b	1st	Residence	Room 3	C	Window	Sill	Brick	Black	Intact	0.4	Negative
2578	6/8/2023	14:54:46	920b	1st	Residence	Room 3	A	Closet	Shelf	Wood	White	Intact	0.3	Negative
2579	6/8/2023	14:55:02	920b	1st	Residence	Room 3	A	Closet	Wall	Drywall	White	Intact	0.2	Negative
2580	6/8/2023	14:55:33	920b	1st	Residence	Room 3	A	Room	Ceiling	Plaster	White	Intact	0.1	Negative
2581	6/8/2023	14:56:21	920b	1st	Residence	Room 4	A	Room	Ceiling	Plaster	White	Intact	0.1	Negative
2582	6/8/2023	14:56:38	920b	1st	Residence	Room 4	A	Room	Wall	Plaster	White	Intact	0	Negative
2583	6/8/2023	14:57:19	920b	1st	Residence	Room 4	A	Window	Sill	Brick	Black	Intact	0.3	Negative
2584	6/8/2023	14:57:48	920b	1st	Residence	Room 4	A	Door	---	Metal	White	Deteriorated	0.1	Negative
2585	6/8/2023	14:58:02	920b	1st	Residence	Room 4	A	Door	Casing	Metal	White	Deteriorated	0.3	Negative
2586	6/8/2023	14:58:26	920b	1st	Residence	Room 4	A	Room	Tub	Porcelain	White	Deteriorated	0.3	Negative
2587	6/8/2023	14:58:43	920b	1st	Residence	Room 4	A	Room	Sink	Porcelain	White	Deteriorated	0.3	Negative
2588	6/8/2023	14:59:07	920b	1st	Residence	Room 4	A	Room	Toilet	Porcelain	White	Deteriorated	0.1	Negative
2589	6/8/2023	15:00:38	920a	1st	Residence	Room 1	D	Door	Casing	Wood	White	Intact	0.1	Negative
2590	6/8/2023	15:00:59	920a	1st	Residence	Room 1	D	Door	Jamb	Metal	White	Intact	0.1	Negative
2591	6/8/2023	15:01:16	920a	1st	Residence	Room 1	D	Door	---	Metal	White	Intact	0.1	Negative
2592	6/8/2023	15:01:34	920a	1st	Exterior		D	Door	---	Metal	White	Intact	0.1	Negative
2593	6/8/2023	15:01:55	920a	1st	Exterior		D	Door	Jamb	Metal	White	Intact	0.1	Negative
2594	6/8/2023	15:02:45	920a	1st	Residence	Room 1	A	Window	Sill	Brick	Black	Intact	0.3	Negative
2595	6/8/2023	15:03:17	920a	1st	Residence	Room 1	A	Room	Baseboard	Wood	White	Intact	0.1	Negative
2596	6/8/2023	15:03:46	920a	1st	Residence	Room 1	C	Closet	Shelf	Wood	White	Intact	0.2	Negative
2597	6/8/2023	15:04:02	920a	1st	Residence	Room 1	C	Closet	Wall	Plaster	White	Intact	0.2	Negative
2598	6/8/2023	15:04:22	920a	1st	Residence	Room 1	C	Closet	Casing	Metal	White	Intact	0.2	Negative
2599	6/8/2023	15:04:43	920a	1st	Residence	Room 1	C	Closet	Door	Metal	White	Deteriorated	0.1	Negative
2600	6/8/2023	15:05:14	920a	1st	Residence	Room 1	C	Room	Wall	Plaster	White	Deteriorated	0.1	Negative
2601	6/8/2023	15:06:07	920a	1st	Residence	Room 1	C	Room	Ceiling	Drywall	White	Intact	0	Negative
2602	6/8/2023	15:07:17	920a	1st	Residence	Room 2	C	Room	Ceiling	Drywall	White	Intact	0.2	Negative
2603	6/8/2023	15:10:35	920a	1st	Residence	Room 2	D	Door	---	Metal	White	Intact	0.2	Negative
2604	6/8/2023	15:10:55	920a	1st	Exterior		B	Door	---	Metal	White	Intact	0	Negative
2605	6/8/2023	15:11:23	920a	1st	Exterior		B	Door	Jamb	Metal	White	Intact	0.1	Negative
2606	6/8/2023	15:12:02	920a	1st	Residence	Room 2	C	Window	Sill	Brick	Black	Intact	0.4	Negative
2607	6/8/2023	15:12:29	920a	1st	Residence	Room 2	C	Room	Baseboard	Wood	White	Intact	0.1	Negative
2608	6/8/2023	15:12:46	920a	1st	Residence	Room 2	C	Room	Wall	Plaster	White	Intact	0.5	Negative
2609	6/8/2023	15:13:12	920a	1st	Residence	Room 2	B	Closet	Wall	Plaster	White	Intact	0.1	Negative
2610	6/8/2023	15:13:30	920a	1st	Residence	Room 2	B	Closet	Shelf	Wood	White	Intact	0.4	Negative

Fairview Circle LBP Testing
906-922 Fairview Circle, Goldsboro NC
All XRF Testing

Reading #	Date	Time	Unit	Floor	Room	-->RoomChoice	Wall	Structure	-->Member	Substrate	Color	Condition	Concentration (mg/cm2)	Result
2611	6/8/2023	15:14:03	920a	1st	Residence	Room 2	B	Closet	Casing	Metal	White	Deteriorated	0.3	Negative
2612	6/8/2023	15:14:29	920a	1st	Residence	Room 2	B	Closet	Floor	Concrete	Grey	Deteriorated	0.3	Negative
2613	6/8/2023	15:15:41	920a	1st	Residence	Room 3	A	Closet	Wall	Plaster	White	Deteriorated	0	Negative
2614	6/8/2023	15:16:14	920a	1st	Residence	Room 3	A	Closet	Shelf	Wood	White	Deteriorated	0.4	Negative
2615	6/8/2023	15:16:48	920a	1st	Residence	Room 3	C	Room	Baseboard	Wood	White	Deteriorated	0	Negative
2616	6/8/2023	15:17:08	920a	1st	Residence	Room 3	C	Window	Sill	Brick	Black	Deteriorated	0.3	Negative
2617	6/8/2023	15:17:32	920a	1st	Residence	Room 3	C	Room	Wall	Plaster	White	Intact	0.5	Negative
2618	6/8/2023	15:18:03	920a	1st	Residence	Room 3	C	Room	Ceiling	Drywall	White	Intact	0.2	Negative
2619	6/8/2023	15:18:32	920a	1st	Residence	Room 3	A	Door	Casing	Metal	White	Intact	0.4	Negative
2620	6/8/2023	15:18:45	920a	1st	Residence	Room 3	A	Door	---	Metal	White	Intact	0.3	Negative
2621	6/8/2023	15:19:04	920a	1st	Residence	Room 4	C	Door	---	Metal	White	Intact	0.3	Negative
2622	6/8/2023	15:19:16	920a	1st	Residence	Room 4	C	Door	Casing	Metal	White	Intact	0.2	Negative
2623	6/8/2023	15:19:42	920a	1st	Residence	Room 4	A	Window	Sill	Brick	Black	Intact	0.3	Negative
2624	6/8/2023	15:20:06	920a	1st	Residence	Room 4	A	Room	Wall	Plaster	White	Intact	0.4	Negative
2625	6/8/2023	15:20:29	920a	1st	Residence	Room 4	A	Room	Ceiling	Drywall	White	Deteriorated	0.1	Negative
2626	6/8/2023	15:21:25	920a	1st	Residence	Room 4	A	Room	Tub	Porcelain	White	Deteriorated	0.4	Negative
2627	6/8/2023	15:21:40	920a	1st	Residence	Room 4	A	Room	Toilet	Porcelain	White	Deteriorated	0	Negative
2628	6/8/2023	15:21:55	920a	1st	Residence	Room 4	A	Room	Sink	Porcelain	White	Deteriorated	0.5	Negative
2629	6/8/2023	15:25:35	908a	1st	Exterior		A	Door	Jamb	Aluminum	White	Intact	3.5	Positive
2630	6/8/2023	15:25:52	908a	1st	Exterior		A	Door	Jamb	Wood	White	Intact	0.1	Negative
2631	6/8/2023	15:26:14	908a	1st	Residence	Room 1	A	Door	Casing	Wood	White	Intact	0.2	Negative
2632	6/8/2023	15:26:33	908a	1st	Residence	Room 1	A	Door	Jamb	Metal	White	Intact	0.3	Negative
2633	6/8/2023	15:26:49	908a	1st	Residence	Room 1	A	Door	---	Metal	White	Intact	0.1	Negative
2634	6/8/2023	15:27:10	908a	1st	Exterior	House	A	Door	---	Metal	White	Intact	0.1	Negative
2635	6/8/2023	15:27:44	908a	1st	Residence	Room 1	A	Room	Baseboard	Wood	White	Deteriorated	0.2	Negative
2636	6/8/2023	15:28:11	908a	1st	Residence	Room 1	A	Window	Sill	Brick	Black	Intact	0.4	Negative
2637	6/8/2023	15:28:40	908a	1st	Residence	Room 1	D	Room	Wall	Plaster	White	Intact	0.1	Negative
2638	6/8/2023	15:29:00	908a	1st	Residence	Room 1	D	Radiator		Drywall	White	Intact	0	Negative
2639	6/8/2023	15:29:37	908a	1st	Residence	Room 1	D	Closet	Wall	Plaster	White	Intact	0	Negative
2640	6/8/2023	15:30:05	908a	1st	Residence	Room 1	D	Closet	Shelf	Wood	White	Intact	0.2	Negative
2641	6/8/2023	15:30:26	908a	1st	Residence	Room 1	D	Closet	Casing	Metal	White	Intact	0.2	Negative
2642	6/8/2023	15:30:53	908a	1st	Residence	Room 1	D	Room	Ceiling	Plaster	White	Intact	0	Negative
2643	6/8/2023	15:33:15	908a	1st	Residence	Room 2	D	Room	Ceiling	Plaster	White	Deteriorated	0.1	Negative
2644	6/8/2023	15:33:43	908a	1st	Residence	Room 2	D	Room	Ceiling	Ceiling Tile	White	Deteriorated	0	Negative
2645	6/8/2023	15:34:13	908a	1st	Residence	Room 2	D	Room	Wall	Plaster	White	Deteriorated	0.5	Negative
2646	6/8/2023	15:34:41	908a	1st	Residence	Room 2	C	Window	Sill	Wood	White	Intact	0.3	Negative
2647	6/8/2023	15:35:14	908a	1st	Residence	Room 2	C	Room	Baseboard	Wood	White	Intact	0.2	Negative
2648	6/8/2023	15:35:35	908a	1st	Residence	Room 2	C	Door	Casing	Wood	White	Intact	0.4	Negative
2649	6/8/2023	15:35:52	908a	1st	Residence	Room 2	C	Door	---	Metal	White	Intact	0.1	Negative
2650	6/8/2023	15:36:11	908a	1st	Residence	Room 2	C	Door	Jamb	Metal	White	Intact	0.2	Negative
2651	6/8/2023	15:36:30	908a	1st	Exterior		C	Door	Jamb	Aluminum	White	Intact	3.9	Positive
2652	6/8/2023	15:37:22	908a	1st	Exterior		C	Door	---	Metal	White	Intact	0.2	Negative
2653	6/8/2023	15:37:49	908a	1st	Residence	Room 2	B	Closet	Casing	Metal	White	Intact	0.2	Negative
2654	6/8/2023	15:38:07	908a	1st	Residence	Room 2	B	Closet	Wall	Plaster	White	Intact	0.2	Negative
2655	6/8/2023	15:38:23	908a	1st	Residence	Room 2	B	Closet	Shelf	Wood	White	Intact	0.4	Negative
2656	6/8/2023	15:38:44	908a	1st	Residence	Room 2	B	Closet	Floor	Concrete	Grey	Intact	0.4	Negative
2657	6/8/2023	15:40:08	908a	1st	Residence	Room 1	D	Stair	Stringer	Wood	White	Intact	0.1	Negative
2658	6/8/2023	15:40:54	908a	1st	Residence	Room 3	D	Room	Baseboard	Wood	White	Intact	0.3	Negative
2659	6/8/2023	15:41:26	908a	1st	Residence	Room 3	C	Closet	Shelf	Wood	White	Intact	0.2	Negative
2660	6/8/2023	15:41:43	908a	1st	Residence	Room 3	C	Closet	Wall	Plaster	White	Intact	0.1	Negative
2661	6/8/2023	15:42:14	908a	1st	Residence	Room 3	C	Closet	Casing	Metal	White	Deteriorated	0.2	Negative
2662	6/8/2023	15:42:28	908a	1st	Residence	Room 3	C	Closet	Door	Metal	White	Deteriorated	0.3	Negative
2663	6/8/2023	15:42:52	908a	1st	Residence	Room 3	C	Room	Wall	Plaster	White	Intact	0.2	Negative
2664	6/8/2023	15:43:22	908a	1st	Residence	Room 3	C	Room	Ceiling	Plaster	White	Intact	0.3	Negative
2665	6/8/2023	15:43:57	908a	1st	Residence	Room 4	C	Room	Ceiling	Plaster	White	Intact	0	Negative
2666	6/8/2023	15:44:22	908a	1st	Residence	Room 4	C	Room	Wall	Plaster	White	Intact	0	Negative
2667	6/8/2023	15:44:54	908a	1st	Residence	Room 4	D	Closet	Wall	Plaster	White	Intact	0	Negative
2668	6/8/2023	15:45:39	908a	1st	Residence	Room 4	D	Closet	Shelf	Wood	White	Intact	0	Negative
2669	6/8/2023	15:45:57	908a	1st	Residence	Room 4	D	Closet	Casing	Metal	White	Intact	0.6	Negative
2670	6/8/2023	15:46:14	908a	1st	Residence	Room 4	D	Closet	Door	Metal	White	Intact	0.3	Negative
2671	6/8/2023	15:46:38	908a	1st	Residence	Room 4	A	Room	Baseboard	Wood	White	Intact	0.2	Negative
2672	6/8/2023	15:46:58	908a	1st	Residence	Room 4	A	Window	Sill	Brick	Black	Intact	0.4	Negative
2673	6/8/2023	15:47:29	908a	1st	Residence	Room 4	C	Door	Casing	Metal	White	Deteriorated	0.5	Negative
2674	6/8/2023	15:47:44	908a	1st	Residence	Room 4	C	Door	---	Metal	White	Deteriorated	0.1	Negative
2675	6/8/2023	15:48:05	908a	1st	Residence	Room 5	D	Door	---	Metal	White	Deteriorated	0.1	Negative
2676	6/8/2023	15:48:17	908a	1st	Residence	Room 5	D	Door	Casing	Metal	White	Deteriorated	0.3	Negative
2677	6/8/2023	15:48:48	908a	1st	Residence	Room 5	B	Window	Sill	Brick	Black	Intact	0.1	Negative
2678	6/8/2023	15:49:20	908a	1st	Residence	Room 5	A	Closet	Shelf	Wood	White	Intact	0.3	Negative
2679	6/8/2023	15:49:37	908a	1st	Residence	Room 5	A	Closet	Wall	Plaster	White	Intact	0	Negative
2680	6/8/2023	15:50:11	908a	2nd	Residence	Room 5	D	Door	Casing	Metal	White	Intact	0.3	Negative
2681	6/8/2023	15:50:25	908a	2nd	Residence	Room 5	D	Door	---	Metal	White	Intact	0.1	Negative
2682	6/8/2023	15:50:43	908a	2nd	Residence	Room 5	D	Room	Baseboard	Wood	White	Intact	0.1	Negative

Fairview Circle LBP Testing
906-922 Fairview Circle, Goldsboro NC
All XRF Testing

Reading #	Date	Time	Unit	Floor	Room	-->RoomChoice	Wall	Structure	-->Member	Substrate	Color	Condition	Concentration (mg/cm2)	Result
2683	6/8/2023	15:51:00	908a	2nd	Residence	Room 5	D	Room	Wall	Plaster	White	Intact	0.1	Negative
2684	6/8/2023	15:51:43	908a	2nd	Residence	Room 5	D	Room	Ceiling	Drywall	White	Intact	0.2	Negative
2685	6/8/2023	15:52:28	908a	2nd	Residence	Room 6	D	Room	Ceiling	Drywall	White	Intact	0	Negative
2686	6/8/2023	15:52:55	908a	2nd	Residence	Room 6	D	Room	Ceiling	Plaster	White	Deteriorated	0.1	Negative
2687	6/8/2023	15:53:28	908a	2nd	Residence	Room 6	D	Room	Wall	Plaster	White	Intact	0	Negative
2688	6/8/2023	15:53:56	908a	2nd	Residence	Room 6	C	Window	Sill	Brick	Black	Intact	0.2	Negative
2689	6/8/2023	15:54:30	908a	2nd	Residence	Room 6	C	Room	Tub	Porcelain	White	Intact	0.4	Negative
2690	6/8/2023	15:54:50	908a	2nd	Residence	Room 6	C	Room	Toilet	Porcelain	White	Intact	0	Negative
2691	6/8/2023	15:55:04	908a	2nd	Residence	Room 6	C	Room	Sink	Porcelain	White	Intact	0.4	Negative
2692	6/8/2023	15:55:27	908a	2nd	Residence	Room 6	A	Door	Casing	Metal	White	Intact	0.4	Negative
2693	6/8/2023	15:55:41	908a	2nd	Residence	Room 6	A	Door	---	Metal	White	Intact	0.3	Negative
2694	6/8/2023	15:57:35	908a	1st	Exterior		A	Door	Lintel	Metal	White	Intact	0.4	Negative
2695	6/8/2023	15:57:58	908a	1st	Exterior		A	Porch	Ceiling	Vinyl	White	Intact	1.7	Positive
2696	6/8/2023	15:59:34	908b	1st	Exterior		A	Porch	Ceiling	Vinyl	White	Intact	1.4	Positive
2697	6/8/2023	16:00:11	908b	1st	Exterior		A	Door	Lintel	Metal	White	Deteriorated	9	Positive
2698	6/8/2023	16:00:34	908c	1st	Exterior		A	Door	Lintel	Metal	White	Deteriorated	1.3	Positive
2699	6/8/2023	16:01:38	908c	1st	Exterior		A	Door	---	Metal	White	Intact	0.2	Negative
2700	6/8/2023	16:01:56	908c	1st	Exterior		A	Door	Jamb	Aluminum	White	Intact	3.9	Positive
2701	6/8/2023	16:02:28	908c	1st	Residence	Room 1	A	Door	---	Metal	White	Intact	0.2	Negative
2702	6/8/2023	16:02:46	908c	1st	Residence	Room 1	A	Door	Jamb	Metal	White	Intact	0.3	Negative
2703	6/8/2023	16:03:02	908c	1st	Residence	Room 1	A	Door	Casing	Wood	White	Intact	0.3	Negative
2704	6/8/2023	16:03:24	908c	1st	Residence	Room 1	A	Room	Baseboard	Wood	White	Intact	0	Negative
2705	6/8/2023	16:03:52	908c	1st	Residence	Room 1	A	Window	Sill	Brick	Black	Intact	0.4	Negative
2706	6/8/2023	16:04:27	908c	1st	Residence	Room 1	A	Room	Wall	Plaster	White	Intact	0.1	Negative
2707	6/8/2023	16:05:00	908c	1st	Residence	Room 1	A	Room	Ceiling	Plaster	White	Intact	0	Negative
2708	6/8/2023	16:05:37	908c	1st	Residence	Room 1	D	Closet	Wall	Plaster	White	Intact	0	Negative
2709	6/8/2023	16:05:57	908c	1st	Residence	Room 1	D	Closet	Shelf	Wood	White	Intact	0.3	Negative
2710	6/8/2023	16:06:18	908c	1st	Residence	Room 1	D	Door	Casing	Metal	White	Intact	0.1	Negative
2711	6/8/2023	16:07:09	908c	1st	Residence	Room 2	B	Closet	Casing	Metal	White	Intact	0.1	Negative
2712	6/8/2023	16:07:24	908c	1st	Residence	Room 2	B	Closet	Shelf	Wood	White	Intact	0.4	Negative
2713	6/8/2023	16:07:47	908c	1st	Residence	Room 2	B	Closet	Floor	Concrete	Grey	Intact	0.3	Negative
2714	6/8/2023	16:08:13	908c	1st	Residence	Room 2	B	Closet	Wall	Plaster	White	Intact	0.1	Negative
2715	6/8/2023	16:08:39	908c	1st	Residence	Room 2	B	Room	Wall	Plaster	White	Intact	0.1	Negative
2716	6/8/2023	16:09:07	908c	1st	Residence	Room 2	B	Room	Ceiling	Plaster	White	Intact	0	Negative
2717	6/8/2023	16:09:42	908c	1st	Residence	Room 2	C	Window	Sill	Wood	White	Intact	0.3	Negative
2718	6/8/2023	16:10:14	908c	1st	Residence	Room 2	C	Door	Casing	Metal	White	Intact	0.3	Negative
2719	6/8/2023	16:10:31	908c	1st	Residence	Room 2	C	Door	---	Metal	White	Intact	0	Negative
2720	6/8/2023	16:10:53	908c	1st	Exterior		C	Door	---	Metal	White	Intact	0.1	Negative
2721	6/8/2023	16:11:13	908c	1st	Exterior		C	Door	Jamb	Aluminum	White	Intact	3.6	Positive
2722	6/8/2023	16:11:53	908c	1st	Residence	Room 2	C	Door	Jamb	Metal	White	Intact	0.1	Negative
2723	6/8/2023	16:13:06	908c	1st	Residence	Room 1	C	Stair	Stringer	Wood	White	Intact	0.1	Negative
2724	6/8/2023	16:13:54	908c	2nd	Residence	Room 3	C	Closet	Shelf	Wood	White	Intact	0.1	Negative
2725	6/8/2023	16:14:12	908c	2nd	Residence	Room 3	C	Closet	Door	Metal	White	Intact	0.2	Negative
2726	6/8/2023	16:14:25	908c	2nd	Residence	Room 3	C	Closet	Casing	Metal	White	Intact	0.3	Negative
2727	6/8/2023	16:14:55	908c	2nd	Residence	Room 3	C	Closet	Wall	Plaster	White	Intact	0.1	Negative
2728	6/8/2023	16:15:18	908c	2nd	Residence	Room 3	C	Room	Wall	Plaster	White	Intact	0	Negative
2729	6/8/2023	16:15:51	908c	2nd	Residence	Room 3	C	Room	Ceiling	Plaster	White	Intact	0	Negative
2730	6/8/2023	16:16:15	908c	2nd	Residence	Room 3	C	Room	Baseboard	Wood	White	Intact	0.1	Negative
2731	6/8/2023	16:16:49	908c	2nd	Residence	Room 4	C	Room	Baseboard	Wood	White	Intact	0.2	Negative
2732	6/8/2023	16:17:08	908c	2nd	Residence	Room 4	C	Door	Casing	Metal	White	Intact	0.3	Negative
2733	6/8/2023	16:17:25	908c	2nd	Residence	Room 4	C	Door	---	Metal	White	Intact	0.3	Negative
2734	6/8/2023	16:17:48	908c	2nd	Residence	Room 4	D	Closet	Casing	Metal	White	Intact	0.2	Negative
2735	6/8/2023	16:18:03	908c	2nd	Residence	Room 4	D	Closet	Door	Metal	White	Intact	0.5	Negative
2736	6/8/2023	16:18:29	908c	2nd	Residence	Room 4	D	Closet	Shelf	Wood	White	Intact	0.2	Negative
2737	6/8/2023	16:18:48	908c	2nd	Residence	Room 4	D	Closet	Shelf	Plaster	White	Intact	0.1	Negative
2738	6/8/2023	16:19:16	908c	2nd	Residence	Room 4	A	Room	Wall	Plaster	White	Intact	0.3	Negative
2739	6/8/2023	16:19:44	908c	2nd	Residence	Room 4	A	Room	Ceiling	Plaster	White	Intact	0.1	Negative
2740	6/8/2023	16:20:20	908c	2nd	Residence	Room 4	A	Window	Sill	Brick	Black	Intact	0.5	Negative
2741	6/8/2023	16:21:00	908c	2nd	Residence	Room 5	C	Window	Sill	Brick	Black	Intact	0.6	Negative
2742	6/8/2023	16:21:36	908c	2nd	Residence	Room 5	D	Door	Casing	Metal	White	Intact	0.1	Negative
2743	6/8/2023	16:21:52	908c	2nd	Residence	Room 5	D	Door	---	Metal	White	Intact	0.3	Negative
2744	6/8/2023	16:22:17	908c	2nd	Residence	Room 5	A	Closet	Shelf	Wood	White	Intact	0.3	Negative
2745	6/8/2023	16:22:36	908c	2nd	Residence	Room 5	A	Closet	Wall	Drywall	White	Intact	0.1	Negative
2746	6/8/2023	16:22:57	908c	2nd	Residence	Room 5	A	Room	Wall	Drywall	White	Intact	0.1	Negative
2747	6/8/2023	16:23:26	908c	2nd	Residence	Room 5	A	Room	Ceiling	Plaster	White	Intact	0	Negative
2748	6/8/2023	16:24:01	908c	2nd	Residence	Room 5	A	Room	Baseboard	Wood	White	Intact	0.1	Negative
2749	6/8/2023	16:24:29	908c	2nd	Residence	Room 6	A	Door	Casing	Metal	White	Intact	0.4	Negative
2750	6/8/2023	16:24:46	908c	2nd	Residence	Room 6	A	Door	---	Metal	White	Intact	0.2	Negative
2751	6/8/2023	16:25:23	908c	2nd	Residence	Room 6	A	Room	Wall	Plaster	White	Intact	0.1	Negative
2752	6/8/2023	16:25:51	908c	2nd	Residence	Room 6	A	Room	Ceiling	Plaster	White	Intact	0	Negative
2753	6/8/2023	16:26:40	908c	2nd	Residence	Room 6	C	Window	Sill	Brick	Black	Intact	0.4	Negative
2754	6/8/2023	16:27:12	908c	2nd	Residence	Room 6	C	Room	Tub	Porcelain	White	Intact	0.5	Negative

Fairview Circle LBP Testing
906-922 Fairview Circle, Goldsboro NC
All XRF Testing

Reading #	Date	Time	Unit	Floor	Room	-->RoomChoice	Wall	Structure	-->Member	Substrate	Color	Condition	Concentration (mg/cm2)	Result
2755	6/8/2023	16:27:36	908c	2nd	Residence	Room 6	C	Room	Sink	Porcelain	White	Intact	0.4	Negative
2756	6/8/2023	16:27:54	908c	2nd	Residence	Room 6	C	Room	Toilet	Porcelain	White	Intact	0	Negative
2757	6/8/2023	16:30:51	908b	1st	Residence	Room 1	A	Door	Casing	Wood	White	Intact	0.2	Negative
2758	6/8/2023	16:31:07	908b	1st	Residence	Room 1	A	Door	Jamb	Metal	White	Intact	0.2	Negative
2759	6/8/2023	16:31:32	908b	1st	Residence	Room 1	A	Door	---	Metal	White	Intact	0.1	Negative
2760	6/8/2023	16:32:19	908b	1st	Exterior		A	Door	---	Metal	White	Intact	0.2	Negative
2761	6/8/2023	16:32:40	908b	1st	Exterior		A	Door	Jamb	Aluminum	White	Intact	2.8	Positive
2762	6/8/2023	16:33:42	908b	1st	Exterior		A	Room	Wall	Plaster	White	Intact	0.1	Negative
2763	6/8/2023	16:34:19	908b	1st	Exterior		A	Room	Wall	Plaster	White	Intact	0	Negative
2764	6/8/2023	16:34:51	908b	1st	Exterior		A	Room	Ceiling	Plaster	White	Intact	0	Negative
2765	6/8/2023	16:35:34	908b	1st	Residence	Room 1	B	Closet	Wall	Plaster	White	Intact	0.1	Negative
2766	6/8/2023	16:35:56	908b	1st	Residence	Room 1	B	Closet	Shelf	Wood	White	Intact	0.3	Negative
2767	6/8/2023	16:36:28	908b	1st	Residence	Room 2	D	Closet	Shelf	Wood	White	Intact	0	Negative
2768	6/8/2023	16:36:52	908b	1st	Residence	Room 2	D	Closet	Floor	Concrete	Grey	Intact	0.5	Negative
2769	6/8/2023	16:37:18	908b	1st	Residence	Room 2	D	Closet	Wall	Plaster	White	Intact	0	Negative
2770	6/8/2023	16:37:39	908b	1st	Residence	Room 2	D	Closet	Casing	Metal	White	Intact	0.3	Negative
2771	6/8/2023	16:38:16	908b	1st	Residence	Room 2	C	Door	Casing	Wood	White	Intact	0.1	Negative
2772	6/8/2023	16:38:36	908b	1st	Residence	Room 2	C	Door	---	Metal	White	Intact	0.2	Negative
2773	6/8/2023	16:38:54	908b	1st	Residence	Room 2	C	Door	Jamb	Metal	White	Intact	0.2	Negative
2774	6/8/2023	16:39:11	908b	1st	Exterior		C	Door	Jamb	Aluminum	White	Intact	2.5	Positive
2775	6/8/2023	16:39:30	908b	1st	Exterior		C	Door	---	Metal	White	Intact	0.1	Negative
2776	6/8/2023	16:39:59	908b	1st	Residence	Room 2	C	Window	Sill	Wood	White	Intact	0	Negative
2777	6/8/2023	16:40:31	908b	1st	Residence	Room 2	C	Room	Baseboard	Wood	White	Intact	0.2	Negative
2778	6/8/2023	16:41:01	908b	1st	Residence	Room 2	C	Room	Wall	Plaster	White	Intact	0	Negative
2779	6/8/2023	16:41:31	908b	1st	Residence	Room 2	C	Room	Ceiling	Plaster	White	Intact	0	Negative
2780	6/8/2023	16:43:00	908b	2nd	Residence	Room 4	C	Room	Ceiling	Plaster	White	Intact	0	Negative
2781	6/8/2023	16:43:29	908b	2nd	Residence	Room 4	C	Room	Wall	Plaster	White	Intact	0.1	Negative
2782	6/8/2023	16:43:51	908b	2nd	Residence	Room 4	C	Room	Baseboard	Wood	White	Intact	0.2	Negative
2783	6/8/2023	16:44:12	908b	2nd	Residence	Room 4	C	Door	Casing	Metal	White	Intact	0.1	Negative
2784	6/8/2023	16:44:26	908b	2nd	Residence	Room 4	C	Door	---	Metal	White	Intact	0.1	Negative
2785	6/8/2023	16:44:44	908b	2nd	Residence	Room 4	B	Closet	Door	Metal	White	Intact	0.1	Negative
2786	6/8/2023	16:44:57	908b	2nd	Residence	Room 4	B	Closet	Casing	Metal	White	Intact	0.1	Negative
2787	6/8/2023	16:45:13	908b	2nd	Residence	Room 4	B	Closet	Wall	Plaster	White	Intact	0	Negative
2788	6/8/2023	16:45:37	908b	2nd	Residence	Room 4	B	Closet	Shelf	Wood	White	Intact	0.3	Negative
2789	6/8/2023	16:46:22	908b	2nd	Residence	Room 4	A	Window	Sill	Brick	Black	Intact	0.2	Negative
2790	6/8/2023	16:47:05	908b	2nd	Residence	Room 5	C	Window	Sill	Brick	Black	Intact	0.2	Negative
2791	6/8/2023	16:47:35	908b	2nd	Residence	Room 5	C	Room	Baseboard	Wood	White	Intact	0.2	Negative
2792	6/8/2023	16:47:58	908b	2nd	Residence	Room 5	C	Room	Wall	Plaster	White	Intact	0	Negative
2793	6/8/2023	16:48:21	908b	2nd	Residence	Room 5	C	Room	Ceiling	Plaster	White	Intact	0	Negative
2794	6/8/2023	16:48:50	908b	2nd	Residence	Room 5	A	Closet	Wall	Plaster	White	Intact	0.1	Negative
2795	6/8/2023	16:49:12	908b	2nd	Residence	Room 5	A	Closet	Shelf	Wood	White	Intact	0.2	Negative
2796	6/8/2023	16:49:34	908b	2nd	Residence	Room 5	B	Door	---	Wood	White	Deteriorated	0.1	Negative
2797	6/8/2023	16:49:57	908b	2nd	Residence	Room 5	B	Door	---	Metal	White	Deteriorated	0.2	Negative
2798	6/8/2023	16:50:12	908b	2nd	Residence	Room 5	B	Door	Casing	Metal	White	Deteriorated	1.1	Positive
2799	6/8/2023	16:50:30	908b	2nd	Residence	Room 5	B	Door	Casing	Metal	White	Deteriorated	0.2	Negative
2800	6/8/2023	16:50:38	908b	2nd	Residence	Room 5	B	Door	Casing	Metal	White	Deteriorated	0.2	Negative
2801	6/8/2023	16:50:46	908b	2nd	Residence	Room 5	B	Door	Casing	Metal	White	Deteriorated	0.7	Negative
2802	6/8/2023	16:50:58	908b	2nd	Residence	Room 5	B	Door	Casing	Metal	White	Deteriorated	0.2	Negative
2803	6/8/2023	16:51:38	908b	2nd	Residence	Room 6	A	Door	Casing	Metal	White	Deteriorated	0.3	Negative
2804	6/8/2023	16:51:51	908b	2nd	Residence	Room 6	A	Door	---	Metal	White	Deteriorated	0.2	Negative
2805	6/8/2023	16:52:22	908b	2nd	Residence	Room 6	A	Room	Ceiling	Plaster	White	Intact	0	Negative
2806	6/8/2023	16:52:39	908b	2nd	Residence	Room 6	A	Room	Wall	Plaster	White	Intact	0.2	Negative
2807	6/8/2023	16:53:14	908b	2nd	Residence	Room 6	C	Window	Sill	Brick	Black	Intact	0	Negative
2808	6/8/2023	16:53:37	908b	2nd	Residence	Room 6	C	Room	Tub	Porcelain	White	Intact	0.4	Negative
2809	6/8/2023	16:53:52	908b	2nd	Residence	Room 6	C	Room	Sink	Porcelain	White	Intact	0.4	Negative
2810	6/8/2023	16:54:07	908b	2nd	Residence	Room 6	C	Room	Toilet	Porcelain	White	Intact	0	Negative
2811	6/8/2023	16:55:03	908b	2nd	Residence	Room 3	C	Room	Ceiling	Plaster	White	Intact	0	Negative
2812	6/8/2023	16:55:28	908b	2nd	Residence	Room 3	B	Room	Wall	Plaster	White	Intact	0	Negative
2813	6/8/2023	16:55:58	908b	2nd	Residence	Room 3	C	Closet	Wall	Plaster	White	Intact	0.1	Negative
2814	6/8/2023	16:57:00	908b	2nd	Residence	Room 3	C	Closet	Shelf	Wood	White	Intact	0.1	Negative
2815	6/8/2023	16:57:19	908b	2nd	Residence	Room 3	C	Closet	Casing	Metal	White	Intact	0.2	Negative
2816	6/8/2023	16:57:42	908b	2nd	Residence	Room 3	C	Closet	Door	Metal	White	Intact	0.2	Negative
2817	6/8/2023	16:58:00	908b	2nd	Residence	Room 3	D	Door	Casing	Metal	White	Intact	0.6	Negative
2818	6/8/2023	16:58:27	908b	2nd	Residence	Room 3	D	Room	Baseboard	Wood	White	Intact	0.2	Negative
2819 (CAL)	6/8/2023	17:03:46											1	
2820 (CAL)	6/8/2023	17:02:09											1.1	
2821 (CAL)	6/8/2023	17:02:25											1.1	
2822 (CAL)	6/8/2023	17:02:46											0	
2823 (CAL)	6/8/2023	17:02:54											0	
2824 (CAL)	6/8/2023	17:03:02											0	
2825 (CAL)	6/8/2023	17:03:10											0	
2826 (CAL)	6/9/2023	9:04:36											1	

Fairview Circle LBP Testing
906-922 Fairview Circle, Goldsboro NC
All XRF Testing

Reading #	Date	Time	Unit	Floor	Room	-->RoomChoice	Wall	Structure	-->Member	Substrate	Color	Condition	Concentration (mg/cm2)	Result
2827 (CAL)	6/9/2023	9:05:01											1	
2828 (CAL)	6/9/2023	9:05:15											1.1	
2829 (CAL)	6/9/2023	9:05:33											0	
2830 (CAL)	6/9/2023	9:05:41											0	
2831 (CAL)	6/9/2023	9:05:49											0.1	
2832	6/9/2023	9:10:00	906d	1st	Exterior		A	Porch	Ceiling	Wood	White	Deteriorated	1.8	Positive
2833	6/9/2023	9:10:32	906d	1st	Exterior		A	Door	Lintel	Metal	White	Deteriorated	11.6	Positive
2834	6/9/2023	9:11:22	906c	1st	Exterior		A	Door	Lintel	Metal	White	Deteriorated	10.6	Positive
2835	6/9/2023	9:12:07	906c	1st	Exterior		A	Window	Lintel	Metal	Brown	Deteriorated	3.7	Positive
2836	6/9/2023	9:15:47	906d	1st	Residence	Room 1	A	Room	Wall	Plaster	White	Deteriorated	0.5	Negative
2837	6/9/2023	9:16:08	906d	1st	Residence	Room 1	A	Room	Baseboard	Wood	White	Intact	0.3	Negative
2838	6/9/2023	9:16:38	906d	1st	Residence	Room 1	A	Room	Ceiling	Plaster	White	Deteriorated	0.1	Negative
2839	6/9/2023	9:17:03	906d	1st	Residence	Room 1	B	Closet	Wall	Plaster	White	Deteriorated	0.1	Negative
2840	6/9/2023	9:17:19	906d	1st	Residence	Room 1	B	Closet	Shelf	Wood	White	Deteriorated	0.2	Negative
2841	6/9/2023	9:17:39	906d	1st	Residence	Room 1	B	Pipe		Metal	White	Deteriorated	0.1	Negative
2842	6/9/2023	9:17:56	906d	1st	Residence	Room 1	B	Gas Pipe		Metal	White	Deteriorated	0	Negative
2843	6/9/2023	9:18:27	906d	1st	Residence	Room 1	D	Window	Sill	Brick	Black	Intact	0.1	Negative
2844	6/9/2023	9:19:14	906d	1st	Residence	Room 1	A	Door	Casing	Wood	White	Deteriorated	0.3	Negative
2845	6/9/2023	9:19:29	906d	1st	Residence	Room 1	A	Door	Jamb	Metal	White	Deteriorated	0.2	Negative
2846	6/9/2023	9:19:50	906d	1st	Residence	Room 1	A	Door	---	Metal	White	Deteriorated	0.1	Negative
2847	6/9/2023	9:20:08	906d	1st	Exterior		A	Door	---	Metal	White	Deteriorated	0.1	Negative
2848	6/9/2023	9:20:28	906d	1st	Exterior		A	Door	Jamb	Aluminum	White	Deteriorated	3.8	Positive
2849	6/9/2023	9:20:43	906d	1st	Exterior		A	Door	Jamb	Wood	White	Deteriorated	0.4	Negative
2850	6/9/2023	9:24:13	906d	1st	Residence	Room 2	C	Door	Jamb	Wood	White	Deteriorated	0.2	Negative
2851	6/9/2023	9:25:12	906d	1st	Residence	Room 2	C	Door	Jamb	Wood	White	Deteriorated	0.3	Negative
2852	6/9/2023	9:25:34	906d	1st	Residence	Room 2	C	Door	Casing	Wood	White	Deteriorated	0.1	Negative
2853	6/9/2023	9:25:53	906d	1st	Exterior		C	Door	Jamb	Wood	White	Deteriorated	0.3	Negative
2854	6/9/2023	9:26:15	906d	1st	Exterior		C	Door	Jamb	Aluminum	White	Deteriorated	5.1	Positive
2855	6/9/2023	9:26:36	906d	1st	Exterior		C	Door	---	Metal	White	Deteriorated	0.1	Negative
2856	6/9/2023	9:27:01	906d	1st	Residence	Room 2	C	Room	Wall	Plaster	White	Deteriorated	0	Negative
2857	6/9/2023	9:27:55	906d	1st	Residence	Room 2	C	Window	Sill	Wood	White	Intact	0.3	Negative
2858	6/9/2023	9:28:28	906d	1st	Residence	Room 2	D	Closet	Shelf	Wood	White	Intact	0.5	Negative
2859	6/9/2023	9:28:51	906d	1st	Residence	Room 2	D	Closet	Wall	Plaster	White	Deteriorated	0	Negative
2860	6/9/2023	9:29:17	906d	1st	Residence	Room 2	D	Closet	Floor	Concrete	White	Deteriorated	0.2	Negative
2861	6/9/2023	9:29:45	906d	1st	Residence	Room 2	D	Closet	Casing	Metal	White	Deteriorated	0.3	Negative
2862	6/9/2023	9:30:06	906d	1st	Residence	Room 2	D	Room	Ceiling	Plaster	White	Deteriorated	0	Negative
2863	6/9/2023	9:30:50	906d	2nd	Residence	Room 3	D	Room	Ceiling	Plaster	White	Deteriorated	0	Negative
2864	6/9/2023	9:31:42	906d	2nd	Residence	Room 3	D	Room	Wall	Plaster	White	Deteriorated	0.1	Negative
2865	6/9/2023	9:32:06	906d	2nd	Residence	Room 3	D	Room	Baseboard	Wood	White	Intact	0.1	Negative
2866	6/9/2023	9:32:27	906d	2nd	Residence	Room 3	D	Door	Casing	Metal	White	Deteriorated	0.3	Negative
2867	6/9/2023	9:32:46	906d	2nd	Residence	Room 3	C	Closet	Door	Metal	White	Deteriorated	0.3	Negative
2868	6/9/2023	9:32:58	906d	2nd	Residence	Room 3	C	Closet	Casing	Metal	White	Deteriorated	0.2	Negative
2869	6/9/2023	9:33:17	906d	2nd	Residence	Room 3	C	Closet	Shelf	Wood	White	Deteriorated	0.3	Negative
2870	6/9/2023	9:33:32	906d	2nd	Residence	Room 3	C	Closet	Wall	Plaster	White	Deteriorated	0	Negative
2871	6/9/2023	9:33:58	906d	2nd	Residence	Room 4	B	Closet	Wall	Plaster	White	Deteriorated	0	Negative
2872	6/9/2023	9:34:14	906d	2nd	Residence	Room 4	B	Closet	Shelf	Wood	White	Deteriorated	0.2	Negative
2873	6/9/2023	9:34:32	906d	2nd	Residence	Room 4	B	Closet	Casing	Metal	White	Deteriorated	0.4	Negative
2874	6/9/2023	9:34:48	906d	2nd	Residence	Room 4	B	Closet	Door	Metal	White	Deteriorated	0	Negative
2875	6/9/2023	9:35:05	906d	2nd	Residence	Room 4	C	Door	Casing	Metal	White	Deteriorated	0.3	Negative
2876	6/9/2023	9:35:19	906d	2nd	Residence	Room 4	C	Door	---	Metal	White	Deteriorated	0.3	Negative
2877	6/9/2023	9:35:40	906d	2nd	Residence	Room 4	C	Room	Baseboard	Wood	White	Intact	0.3	Negative
2878	6/9/2023	9:36:05	906d	2nd	Residence	Room 4	C	Room	Wall	Plaster	White	Intact	0.3	Negative
2879	6/9/2023	9:36:29	906d	2nd	Residence	Room 4	C	Room	Ceiling	Plaster	White	Intact	0.4	Negative
2880	6/9/2023	9:36:51	906d	2nd	Residence	Room 4	D	Window	Sill	Brick	Black	Intact	0	Negative
2881	6/9/2023	9:37:18	906d	2nd	Residence	Room 5	D	Window	Sill	Brick	Black	Intact	0.1	Negative
2882	6/9/2023	9:37:39	906d	2nd	Residence	Room 5	D	Room	Wall	Plaster	White	Intact	0	Negative
2883	6/9/2023	9:37:56	906d	2nd	Residence	Room 5	D	Room	Ceiling	Plaster	White	Intact	0.3	Negative
2884	6/9/2023	9:38:18	906d	2nd	Residence	Room 5	A	Closet	Wall	Plaster	White	Intact	0.1	Negative
2885	6/9/2023	9:38:45	906d	2nd	Residence	Room 5	A	Closet	Wall	Drywall	White	Intact	0.2	Negative
2886	6/9/2023	9:39:01	906d	2nd	Residence	Room 5	A	Closet	Shelf	Wood	White	Intact	0.1	Negative
2887	6/9/2023	9:39:25	906d	2nd	Residence	Room 5	B	Door	Casing	Metal	White	Deteriorated	0.2	Negative
2888	6/9/2023	9:39:37	906d	2nd	Residence	Room 5	B	Door	---	Metal	White	Deteriorated	0.2	Negative
2889	6/9/2023	9:39:59	906d	2nd	Residence	Room 6	A	Door	---	Metal	White	Deteriorated	0.2	Negative
2890	6/9/2023	9:40:11	906d	2nd	Residence	Room 6	A	Door	Casing	Metal	White	Deteriorated	0.5	Negative
2891	6/9/2023	9:40:36	906d	2nd	Residence	Room 6	C	Window	Sill	Brick	Black	Intact	0.5	Negative
2892	6/9/2023	9:40:59	906d	2nd	Residence	Room 6	C	Room	Wall	Plaster	White	Intact	0.3	Negative
2893	6/9/2023	9:41:13	906d	2nd	Residence	Room 6	C	Room	Ceiling	Plaster	White	Intact	0.3	Negative
2894	6/9/2023	9:41:27	906d	2nd	Residence	Room 6	C	Room	Sink	Plaster	White	Intact	0.5	Negative
2895	6/9/2023	9:41:41	906d	2nd	Residence	Room 6	C	Room	Toilet	Plaster	White	Intact	0.4	Negative
2896	6/9/2023	9:42:01	906d	2nd	Residence	Room 6	C	Room	Tub	Plaster	White	Intact	0.3	Negative
2897	6/9/2023	9:44:43	906d	1st	Residence	Room 1	A	Door	Casing	Wood	White	Deteriorated	0.5	Negative
2898	6/9/2023	9:45:00	906d	1st	Residence	Room 1	A	Door	Jamb	Metal	White	Deteriorated	0.3	Negative

Fairview Circle LBP Testing
906-922 Fairview Circle, Goldsboro NC
All XRF Testing

Reading #	Date	Time	Unit	Floor	Room	-->RoomChoice	Wall	Structure	-->Member	Substrate	Color	Condition	Concentration (mg/cm2)	Result
2899	6/9/2023	9:45:19	906d	1st	Residence	Room 1	A	Door	---	Metal	White	Deteriorated	0.2	Negative
2900	6/9/2023	9:45:39	906d	1st	Exterior		A	Door	---	Metal	White	Deteriorated	0.2	Negative
2901	6/9/2023	9:46:07	906d	1st	Exterior		A	Door	Jamb	Aluminum	White	Deteriorated	2.4	Positive
2902	6/9/2023	9:48:23	906d	1st	Exterior		A	Door	Jamb	Aluminum	White	Deteriorated	2.4	Positive
2903	6/9/2023	9:48:48	906d	1st	Residence	Room 1	A	Room	Baseboard	Wood	White	Deteriorated	0.2	Negative
2904	6/9/2023	9:49:16	906d	1st	Residence	Room 1	A	Room	Wall	Plaster	White	Intact	0.3	Negative
2905	6/9/2023	9:49:32	906d	1st	Residence	Room 1	A	Room	Ceiling	Plaster	White	Intact	0	Negative
2906	6/9/2023	9:49:52	906d	1st	Residence	Room 1	D	Closet	Wall	Plaster	White	Intact	0	Negative
2907	6/9/2023	9:50:09	906d	1st	Residence	Room 1	D	Closet	Shelf	Wood	White	Intact	0.6	Negative
2908	6/9/2023	9:50:26	906d	1st	Residence	Room 1	D	Closet	Casing	Metal	White	Intact	0.3	Negative
2909	6/9/2023	9:50:49	906d	1st	Residence	Room 1	D	Room	Ceiling	Plaster	White	Intact	0.2	Negative
2910	6/9/2023	9:51:18	906d	1st	Residence	Room 2	D	Room	Ceiling	Plaster	White	Intact	0.2	Negative
2911	6/9/2023	9:51:37	906d	1st	Residence	Room 2	D	Room	Wall	Plaster	White	Intact	0.2	Negative
2912	6/9/2023	9:51:57	906d	1st	Residence	Room 2	D	Room	Baseboard	Wood	White	Intact	0.2	Negative
2913	6/9/2023	9:52:17	906d	1st	Residence	Room 2	A	Door	Casing	Metal	White	Intact	0.3	Negative
2914	6/9/2023	9:52:45	906d	1st	Residence	Room 2	B	Closet	Casing	Metal	White	Intact	0.3	Negative
2915	6/9/2023	9:53:01	906d	1st	Residence	Room 2	B	Closet	Shelf	Wood	White	Intact	0.2	Negative
2916	6/9/2023	9:53:19	906d	1st	Residence	Room 2	B	Closet	Floor	Concrete	Grey	Intact	0.2	Negative
2917	6/9/2023	9:53:38	906d	1st	Residence	Room 2	B	Closet	Wall	Plaster	White	Intact	0.1	Negative
2918	6/9/2023	9:54:00	906d	1st	Residence	Room 2	C	Window	Sill	Wood	White	Intact	0.2	Negative
2919	6/9/2023	9:54:25	906d	1st	Residence	Room 2	C	Door	Casing	Wood	White	Intact	0	Negative
2920	6/9/2023	9:54:41	906d	1st	Residence	Room 2	C	Door	---	Metal	White	Intact	0.1	Negative
2921	6/9/2023	9:54:57	906d	1st	Residence	Room 2	C	Door	Jamb	Metal	White	Intact	0.3	Negative
2922	6/9/2023	9:55:14	906d	1st	Exterior		C	Door	Jamb	Aluminum	White	Intact	1.4	Positive
2923	6/9/2023	9:55:27	906d	1st	Exterior		C	Door	Jamb	Wood	White	Intact	0.3	Negative
2924	6/9/2023	9:55:44	906d	1st	Exterior		C	Door	---	Metal	White	Intact	0.2	Negative
2925	6/9/2023	9:57:22	906c	2nd	Residence	Room 3	C	Door	Casing	Metal	White	Intact	0.4	Negative
2926	6/9/2023	10:00:04	906c	2nd	Residence	Room 3	C	Closet	Door	Metal	White	Intact	0.3	Negative
2927	6/9/2023	10:00:28	906c	2nd	Residence	Room 3	C	Closet	Casing	Metal	White	Deteriorated	0.3	Negative
2928	6/9/2023	10:00:59	906c	2nd	Residence	Room 3	C	Closet	Shelf	Wood	White	Intact	0	Negative
2929	6/9/2023	10:01:21	906c	2nd	Residence	Room 3	C	Closet	Wall	Plaster	White	Intact	0.1	Negative
2930	6/9/2023	10:01:58	906c	2nd	Residence	Room 3	C	Room	Wall	Plaster	White	Intact	0.2	Negative
2931	6/9/2023	10:02:24	906c	2nd	Residence	Room 3	C	Room	Ceiling	Plaster	White	Intact	0	Negative
2932	6/9/2023	10:03:24	906c	2nd	Residence	Room 4	C	Room	Ceiling	Drywall	White	Intact	0.1	Negative
2933	6/9/2023	10:04:16	906c	2nd	Residence	Room 4	C	Room	Wall	Plaster	White	Intact	0	Negative
2934	6/9/2023	10:04:36	906c	2nd	Residence	Room 4	C	Room	Baseboard	Wood	White	Intact	0.1	Negative
2935	6/9/2023	10:04:59	906c	2nd	Residence	Room 4	C	Door	Casing	Metal	White	Deteriorated	0.3	Negative
2936	6/9/2023	10:05:14	906c	2nd	Residence	Room 4	C	Door	---	Metal	White	Deteriorated	0.4	Negative
2937	6/9/2023	10:05:33	906c	2nd	Residence	Room 4	D	Closet	Door	Metal	White	Deteriorated	0.4	Negative
2938	6/9/2023	10:07:21	906c	2nd	Residence	Room 4	D	Room	Attic Access Door	Wood	White	Deteriorated	0.2	Negative
2939	6/9/2023	10:07:39	906c	2nd	Residence	Room 4	D	Closet	Shelf	Wood	White	Deteriorated	0.2	Negative
2940	6/9/2023	10:08:18	906c	2nd	Residence	Room 4	D	Closet	Door	Metal	White	Intact	0.3	Negative
2941	6/9/2023	10:08:34	906c	2nd	Residence	Room 4	D	Closet	Casing	Metal	White	Intact	0.2	Negative
2942	6/9/2023	10:09:10	906c	2nd	Residence	Room 4	A	Window	Sill	Brick	Black	Intact	0.4	Negative
2943	6/9/2023	10:09:46	906c	2nd	Residence	Room 4	D	Room	Wall	Drywall	Black	Intact	0.1	Negative
2944	6/9/2023	10:10:23	906c	2nd	Residence	Room 5	C	Window	Sill	Brick	Black	Intact	0.3	Negative
2945	6/9/2023	10:10:52	906c	2nd	Residence	Room 5	C	Room	Baseboard	Wood	White	Intact	0.4	Negative
2946	6/9/2023	10:11:16	906c	2nd	Residence	Room 5	C	Closet	Shelf	Wood	White	Intact	0.3	Negative
2947	6/9/2023	10:11:33	906c	2nd	Residence	Room 5	C	Closet	Wall	Plaster	White	Intact	0.1	Negative
2948	6/9/2023	10:11:50	906c	2nd	Residence	Room 5	C	Closet	Wall	Drywall	White	Intact	0.1	Negative
2949	6/9/2023	10:12:11	906c	2nd	Residence	Room 5	C	Room	Wall	Plaster	White	Intact	0	Negative
2950	6/9/2023	10:12:40	906c	2nd	Residence	Room 5	C	Room	Ceiling	Drywall	White	Intact	0.2	Negative
2951	6/9/2023	10:14:25	906c	2nd	Residence	Room 6	C	Room	Ceiling	Plaster	White	Deteriorated	0.2	Negative
2952	6/9/2023	10:15:08	906c	2nd	Residence	Room 6	C	Room	Wall	Plaster	White	Deteriorated	0.1	Negative
2953	6/9/2023	10:15:36	906c	2nd	Residence	Room 6	C	Window	Sill	Brick	Black	Deteriorated	0.3	Negative
2954	6/9/2023	10:16:09	906c	2nd	Residence	Room 6	A	Door	---	Metal	White	Intact	0.1	Negative
2955	6/9/2023	10:16:22	906c	2nd	Residence	Room 6	A	Door	Casing	Metal	White	Intact	0.5	Negative
2956	6/9/2023	10:16:39	906c	2nd	Residence	Room 6	A	Room	Sink	Metal	White	Intact	0.4	Negative
2957	6/9/2023	10:16:53	906c	2nd	Residence	Room 6	A	Room	Toilet	Metal	White	Intact	0.8	Negative
2958	6/9/2023	10:17:15	906c	2nd	Residence	Room 6	A	Room	Tub	Metal	White	Intact	0.5	Negative
2959	6/9/2023	10:18:28	906b	1st	Exterior		A	Porch	Ceiling	Vinyl	White	Intact	1.2	Positive
2960	6/9/2023	10:19:24	906b	1st	Exterior		A	Door	Lintel	Metal	White	Deteriorated	9.9	Positive
2961	6/9/2023	10:19:38	906a	1st	Exterior		A	Door	Lintel	Metal	White	Deteriorated	8.4	Positive
2962	6/9/2023	10:21:09	906b	1st	Exterior		A	Door	Jamb	Aluminum	White	Intact	2.2	Positive
2963	6/9/2023	10:21:25	906b	1st	Exterior		A	Door	Jamb	Wood	White	Intact	0.3	Negative
2964	6/9/2023	10:21:44	906b	1st	Exterior		A	Door	---	Metal	White	Intact	0.2	Negative
2965	6/9/2023	10:22:04	906b	1st	Residence	Room 1	A	Door	---	Metal	White	Intact	0.1	Negative
2966	6/9/2023	10:22:29	906b	1st	Residence	Room 1	A	Door	Jamb	Metal	White	Intact	0.3	Negative
2967	6/9/2023	10:22:44	906b	1st	Residence	Room 1	A	Door	Casing	Wood	White	Intact	0.3	Negative
2968	6/9/2023	10:23:06	906b	1st	Residence	Room 1	A	Room	Baseboard	Wood	White	Intact	0.2	Negative
2969	6/9/2023	10:23:27	906b	1st	Residence	Room 1	A	Window	Sill	Brick	Black	Intact	0.4	Negative
2970	6/9/2023	10:23:47	906b	1st	Residence	Room 1	A	Room	Wall	Plaster	White	Intact	0.3	Negative

Fairview Circle LBP Testing
906-922 Fairview Circle, Goldsboro NC
All XRF Testing

Reading #	Date	Time	Unit	Floor	Room	-->RoomChoice	Wall	Structure	-->Member	Substrate	Color	Condition	Concentration (mg/cm2)	Result
2971	6/9/2023	10:24:19	906b	1st	Residence	Room 1	A	Room	Ceiling	Plaster	White	Intact	0.1	Negative
2972	6/9/2023	10:24:41	906b	1st	Residence	Room 1	B	Closet	Wall	Plaster	White	Intact	0	Negative
2973	6/9/2023	10:24:59	906b	1st	Residence	Room 1	B	Closet	Shelf	Wood	White	Intact	0.3	Negative
2974	6/9/2023	10:25:16	906b	1st	Residence	Room 1	B	Closet	Casing	Metal	White	Intact	0.3	Negative
2975	6/9/2023	10:25:33	906b	1st	Residence	Room 1	C	Door	Casing	Metal	White	Intact	0.3	Negative
2976	6/9/2023	10:25:53	906b	1st	Residence	Room 1	B	Room	Wall	Drywall	White	Intact	0.2	Negative
2977	6/9/2023	10:26:47	906b	1st	Residence	Room 2	B	Room	Wall	Plaster	White	Intact	0.3	Negative
2978	6/9/2023	10:27:28	906b	1st	Residence	Room 2	B	Room	Ceiling	Plaster	White	Deteriorated	0	Negative
2979	6/9/2023	10:27:55	906b	1st	Residence	Room 2	B	Room	Ceiling	Ceiling Tile	White	Deteriorated	0.2	Negative
2980	6/9/2023	10:28:18	906b	1st	Residence	Room 2	B	Room	Baseboard	Wood	White	Intact	0.2	Negative
2981	6/9/2023	10:28:36	906b	1st	Residence	Room 2	C	Window	Sill	Wood	White	Intact	0.4	Negative
2982	6/9/2023	10:28:57	906b	1st	Residence	Room 2	D	Closet	Shelf	Wood	White	Intact	0.1	Negative
2983	6/9/2023	10:29:16	906b	1st	Residence	Room 2	D	Closet	Floor	Concrete	Grey	Intact	0.3	Negative
2984	6/9/2023	10:29:39	906b	1st	Residence	Room 2	D	Closet	Wall	Plaster	White	Intact	0.2	Negative
2985	6/9/2023	10:29:55	906b	1st	Residence	Room 2	D	Closet	Casing	Metal	White	Intact	0.4	Negative
2986	6/9/2023	10:30:22	906b	1st	Residence	Room 2	C	Door	---	Metal	White	Intact	0.2	Negative
2987	6/9/2023	10:30:41	906b	1st	Residence	Room 2	C	Door	---	Metal	White	Intact	0.3	Negative
2988	6/9/2023	10:30:56	906b	1st	Residence	Room 2	C	Door	Casing	Wood	White	Intact	0.2	Negative
2989	6/9/2023	10:31:16	906b	1st	Exterior		C	Door	Jamb	Wood	White	Intact	0	Negative
2990	6/9/2023	10:31:35	906b	1st	Exterior		C	Door	Jamb	Aluminum	White	Intact	2.3	Positive
2991	6/9/2023	10:31:52	906b	1st	Exterior		C	Door	---	Metal	White	Intact	0.1	Negative
2992	6/9/2023	10:33:28	906b	1st	Residence	Room 1	C	Stair	Risers	Wood	Brown	Intact	0.1	Negative
2993	6/9/2023	10:33:46	906b	1st	Residence	Room 1	C	Stair	Stringer	Wood	White	Intact	0.1	Negative
2994	6/9/2023	10:34:06	906b	1st	Residence	Room 1	C	Stair	Railing	Wood	White	Deteriorated	0.3	Negative
2995	6/9/2023	10:34:32	906b	2nd	Residence	Room 3	C	Room	Baseboard	Wood	White	Intact	0.1	Negative
2996	6/9/2023	10:35:02	906b	2nd	Residence	Room 3	C	Closet	Shelf	Wood	White	Intact	0	Negative
2997	6/9/2023	10:35:27	906b	2nd	Residence	Room 3	C	Closet	Casing	Metal	White	Intact	0.5	Negative
2998	6/9/2023	10:35:45	906b	2nd	Residence	Room 3	C	Closet	Door	Metal	White	Deteriorated	0.2	Negative
2999	6/9/2023	10:36:08	906b	2nd	Residence	Room 3	C	Closet	Wall	Plaster	White	Intact	0	Negative
3000	6/9/2023	10:36:24	906b	2nd	Residence	Room 3	C	Room	Wall	Plaster	White	Intact	0.3	Negative
3001	6/9/2023	10:36:50	906b	2nd	Residence	Room 3	C	Room	Ceiling	Drywall	White	Intact	0.1	Negative
3002	6/9/2023	10:37:07	906b	2nd	Residence	Room 3	C	Door	Casing	Metal	White	Intact	0.4	Negative
3003	6/9/2023	10:38:01	906b	2nd	Residence	Room 6	C	Pipe		Metal	White	Intact	0	Negative
3004	6/9/2023	10:38:34	906b	2nd	Residence	Room 6	C	Room	Ceiling	Plaster	White	Intact	0.1	Negative
3005	6/9/2023	10:38:49	906b	2nd	Residence	Room 6	C	Room	Wall	Plaster	White	Intact	0.3	Negative
3006	6/9/2023	10:39:26	906b	2nd	Residence	Room 6	A	Door	---	Metal	White	Deteriorated	0.5	Negative
3007	6/9/2023	10:39:44	906b	2nd	Residence	Room 6	A	Door	Casing	Metal	White	Deteriorated	0.1	Negative
3008	6/9/2023	10:40:05	906b	2nd	Residence	Room 6	C	Window	Sill	Brick	Black	Deteriorated	0.6	Negative
3009	6/9/2023	10:40:53	906b	2nd	Residence	Room 5	C	Window	Sill	Brick	Black	Deteriorated	0.2	Negative
3010	6/9/2023	10:41:48	906b	2nd	Residence	Room 5	C	Room	Baseboard	Wood	White	Intact	0.2	Negative
3011	6/9/2023	10:42:37	906b	2nd	Residence	Room 5	A	Closet	Shelf	Wood	White	Intact	0.3	Negative
3012	6/9/2023	10:42:53	906b	2nd	Residence	Room 5	A	Closet	Wall	Plaster	White	Intact	0	Negative
3013	6/9/2023	10:43:15	906b	2nd	Residence	Room 5	A	Room	Wall	Plaster	White	Intact	0.2	Negative
3014	6/9/2023	10:43:37	906b	2nd	Residence	Room 5	A	Room	Ceiling	Plaster	White	Intact	0	Negative
3015	6/9/2023	10:44:07	906b	2nd	Residence	Room 5	B	Door	Casing	Metal	White	Intact	0.3	Negative
3016	6/9/2023	10:44:26	906b	2nd	Residence	Room 5	B	Door	---	Metal	White	Deteriorated	0.1	Negative
3017	6/9/2023	10:44:56	906b	2nd	Residence	Room 4	C	Door	---	Metal	White	Intact	0.2	Negative
3018	6/9/2023	10:45:09	906b	2nd	Residence	Room 4	C	Door	Casing	Metal	White	Intact	0.2	Negative
3019	6/9/2023	10:45:50	906b	2nd	Residence	Room 4	C	Room	Ceiling	Plaster	White	Intact	0	Negative
3020	6/9/2023	10:46:14	906b	2nd	Residence	Room 4	C	Room	Wall	Plaster	White	Intact	0	Negative
3021	6/9/2023	10:46:40	906b	2nd	Residence	Room 4	B	Radiator		Drywall	White	Intact	0.3	Negative
3022	6/9/2023	10:47:25	906b	2nd	Residence	Room 4	B	Closet	Wall	Plaster	White	Intact	0	Negative
3023	6/9/2023	10:47:46	906b	2nd	Residence	Room 4	B	Closet	Shelf	Wood	White	Intact	0.3	Negative
3024	6/9/2023	10:48:11	906b	2nd	Residence	Room 4	B	Closet	Casing	Metal	White	Intact	0.4	Negative
3025	6/9/2023	10:48:26	906b	2nd	Residence	Room 4	B	Closet	Door	Metal	White	Intact	0	Negative
3026	6/9/2023	10:49:17	906b	2nd	Residence	Room 4	A	Window	Sill	Brick	Black	Intact	0.4	Negative
3027	6/9/2023	10:51:29	906b	1st	Exterior		A	Door	Lintel	Metal	White	Deteriorated	9.7	Positive
3028	6/9/2023	10:51:47	906a	1st	Exterior		A	Door	Lintel	Metal	White	Deteriorated	9.9	Positive
3029	6/9/2023	10:52:55	906a	1st	Exterior		A	Porch	Ceiling	Vinyl	White	Deteriorated	1.5	Positive
3030	6/9/2023	10:54:53	906a	1st	Residence	Room 1	A	Room	Ceiling	Plaster	White	Intact	0.1	Negative
3031	6/9/2023	10:55:51	906a	1st	Residence	Room 1	A	Room	Wall	Plaster	White	Intact	0.1	Negative
3032	6/9/2023	10:56:24	906a	1st	Residence	Room 1	D	Room	Wall	Drywall	White	Intact	0.2	Negative
3033	6/9/2023	10:56:49	906a	1st	Residence	Room 1	D	Room	Baseboard	Wood	White	Intact	0.2	Negative
3034	6/9/2023	10:57:10	906a	1st	Residence	Room 1	A	Door	Casing	Wood	White	Intact	0.4	Negative
3035	6/9/2023	10:57:36	906a	1st	Residence	Room 1	A	Door	---	Wood	White	Intact	0.2	Negative
3036	6/9/2023	10:58:05	906a	1st	Residence	Room 1	A	Door	Jamb	Wood	White	Intact	0.1	Negative
3037	6/9/2023	10:58:34	906a	1st	Exterior		A	Door	Jamb	Wood	White	Intact	0.1	Negative
3038	6/9/2023	10:59:17	906a	1st	Exterior		A	Door	Jamb	Aluminum	White	Intact	2.4	Positive
3039	6/9/2023	10:59:31	906a	1st	Exterior		A	Door	---	Metal	White	Intact	0.2	Negative
3040	6/9/2023	11:00:20	906a	1st	Residence	Room 1	D	Closet	Casing	Metal	White	Intact	0.3	Negative
3041	6/9/2023	11:00:40	906a	1st	Residence	Room 1	D	Closet	Shelf	Wood	White	Intact	0.4	Negative
3042	6/9/2023	11:00:58	906a	1st	Residence	Room 1	D	Closet	Wall	Plaster	White	Intact	0.1	Negative

Fairview Circle LBP Testing
906-922 Fairview Circle, Goldsboro NC
All XRF Testing

Reading #	Date	Time	Unit	Floor	Room	-->RoomChoice	Wall	Structure	-->Member	Substrate	Color	Condition	Concentration (mg/cm2)	Result
3043	6/9/2023	11:01:40	906a	1st	Residence	Room 2	B	Closet	Wall	Plaster	White	Intact	0.1	Negative
3044	6/9/2023	11:01:55	906a	1st	Residence	Room 2	B	Closet	Shelf	Wood	White	Intact	0.7	Negative
3045	6/9/2023	11:02:18	906a	1st	Residence	Room 2	B	Closet	Floor	Concrete	Grey	Intact	0.3	Negative
3046	6/9/2023	11:02:35	906a	1st	Residence	Room 2	B	Closet	Casing	Metal	Grey	Intact	0.3	Negative
3047	6/9/2023	11:03:00	906a	1st	Residence	Room 2	C	Door	---	Metal	Grey	Intact	0.2	Negative
3048	6/9/2023	11:03:21	906a	1st	Residence	Room 2	C	Door	Jamb	Metal	Grey	Intact	0.5	Negative
3049	6/9/2023	11:03:41	906a	1st	Residence	Room 2	C	Door	Casing	Wood	Grey	Intact	0.3	Negative
3050	6/9/2023	11:04:00	906a	1st	Exterior		C	Door	Jamb	Wood	Grey	Intact	0.4	Negative
3051	6/9/2023	11:04:17	906a	1st	Exterior		C	Door	Jamb	Aluminum	Grey	Intact	3.8	Positive
3052	6/9/2023	11:04:32	906a	1st	Exterior		C	Door	---	Metal	Grey	Intact	0.1	Negative
3053	6/9/2023	11:05:04	906a	1st	Residence	Room 2	A	Door	Casing	Metal	Grey	Intact	0.3	Negative
3054	6/9/2023	11:05:26	906a	1st	Residence	Room 2	A	Room	Baseboard	Wood	Grey	Intact	0.2	Negative
3055	6/9/2023	11:05:42	906a	1st	Residence	Room 2	A	Room	Wall	Plaster	Grey	Intact	0	Negative
3056	6/9/2023	11:06:09	906a	1st	Residence	Room 2	A	Room	Ceiling	Plaster	Grey	Intact	0.2	Negative
3057	6/9/2023	11:07:31	906a	1st	Residence	Room 1	B	Stair	Risers	Wood	Brown	Intact	0.1	Negative
3058	6/9/2023	11:07:44	906a	1st	Residence	Room 1	B	Stair	Stringer	Wood	Brown	Intact	0.2	Negative
3059	6/9/2023	11:08:06	906a	1st	Residence	Room 1	B	Stair	Railing	Wood	White	Intact	0.3	Negative
3060	6/9/2023	11:08:30	906a	1st	Residence	Room 1	C	Room	Baseboard	Wood	White	Intact	0.1	Negative
3061	6/9/2023	11:09:29	906a	1st	Residence	Room 1	B	Closet	Shelf	Wood	White	Intact	0.1	Negative
3062	6/9/2023	11:09:58	906a	1st	Residence	Room 1	B	Closet	Shelf	Wood	White	Intact	0.1	Negative
3063	6/9/2023	11:10:17	906a	1st	Residence	Room 1	B	Closet	Door	Metal	White	Intact	0.2	Negative
3064	6/9/2023	11:10:35	906a	1st	Residence	Room 1	B	Closet	Casing	Metal	White	Intact	1.2	Positive
3065	6/9/2023	11:11:17	906a	2nd	Residence	Room 3	C	Door	Casing	Metal	White	Intact	0.3	Negative
3066	6/9/2023	11:12:27	906a	2nd	Residence	Room 3	D	Room	Baseboard	Wood	White	Intact	0.1	Negative
3067	6/9/2023	11:12:55	906a	2nd	Residence	Room 3	D	Room	Wall	Plaster	White	Intact	0.1	Negative
3068	6/9/2023	11:13:12	906a	2nd	Residence	Room 3	D	Room	Ceiling	Plaster	White	Intact	0.1	Negative
3069	6/9/2023	11:13:55	906a	2nd	Residence	Room 4	D	Room	Ceiling	Plaster	White	Intact	0.1	Negative
3070	6/9/2023	11:15:03	906a	2nd	Residence	Room 4	D	Room	Wall	Plaster	White	Intact	0	Negative
3071	6/9/2023	11:15:20	906a	2nd	Residence	Room 4	D	Room	Wall	Drywall	White	Intact	0	Negative
3072	6/9/2023	11:15:43	906a	2nd	Residence	Room 4	D	Closet	Wall	Plaster	White	Intact	0	Negative
3073	6/9/2023	11:15:59	906a	2nd	Residence	Room 4	D	Closet	Shelf	Wood	White	Intact	0.3	Negative
3074	6/9/2023	11:16:19	906a	2nd	Residence	Room 4	D	Closet	Casing	Metal	White	Intact	0.3	Negative
3075	6/9/2023	11:16:34	906a	2nd	Residence	Room 4	D	Closet	Door	Metal	White	Intact	0.2	Negative
3076	6/9/2023	11:16:54	906a	2nd	Residence	Room 4	C	Door	Casing	Metal	White	Intact	0.2	Negative
3077	6/9/2023	11:17:08	906a	2nd	Residence	Room 4	C	Door	---	Metal	White	Intact	0.3	Negative
3078	6/9/2023	11:17:27	906a	2nd	Residence	Room 4	C	Room	Baseboard	Wood	White	Intact	0.2	Negative
3079	6/9/2023	11:17:56	906a	2nd	Residence	Room 4	A	Window	Sill	Brick	Black	Intact	0	Negative
3080	6/9/2023	11:18:30	906a	2nd	Residence	Room 5	B	Window	Sill	Brick	Black	Intact	0	Negative
3081	6/9/2023	11:18:57	906a	2nd	Residence	Room 5	B	Room	Baseboard	Wood	White	Intact	0.2	Negative
3082	6/9/2023	11:19:24	906a	2nd	Residence	Room 5	A	Closet	Shelf	Wood	White	Intact	0	Negative
3083	6/9/2023	11:19:41	906a	2nd	Residence	Room 5	A	Closet	Wall	Plaster	White	Intact	0.1	Negative
3084	6/9/2023	11:20:16	906a	2nd	Residence	Room 5	A	Closet	Wall	Drywall	White	Intact	0	Negative
3085	6/9/2023	11:20:45	906a	2nd	Residence	Room 5	A	Room	Wall	Plaster	White	Intact	0	Negative
3086	6/9/2023	11:21:00	906a	2nd	Residence	Room 5	A	Room	Ceiling	Plaster	White	Intact	0	Negative
3087	6/9/2023	11:21:32	906a	2nd	Residence	Room 5	D	Door	---	Metal	White	Intact	0.2	Negative
3088	6/9/2023	11:21:48	906a	2nd	Residence	Room 5	D	Door	Casing	Metal	White	Intact	0.8	Negative
3089	6/9/2023	11:22:11	906a	2nd	Residence	Room 6	A	Door	Casing	Metal	White	Intact	1	Positive
3090	6/9/2023	11:22:48	906a	2nd	Residence	Room 6	A	Door	---	Metal	White	Deteriorated	0.3	Negative
3091	6/9/2023	11:23:36	906a	2nd	Residence	Room 6	A	Room	Wall	Plaster	White	Deteriorated	0.2	Negative
3092	6/9/2023	11:26:48	906a	2nd	Residence	Room 6	A	Room	Wall	Plaster	White	Deteriorated	0.1	Negative
3093	6/9/2023	11:27:03	906a	2nd	Residence	Room 6	A	Room	Ceiling	Plaster	White	Deteriorated	0	Negative
3094	6/9/2023	11:27:38	906a	2nd	Residence	Room 6	C	Window	Sill	Brick	Black	Deteriorated	0.1	Negative
3095	6/9/2023	11:28:05	906a	2nd	Residence	Room 6	C	Room	Tub	Porcelain	White	Deteriorated	0.6	Negative
3096	6/9/2023	11:28:20	906a	2nd	Residence	Room 6	C	Room	Sink	Porcelain	White	Deteriorated	0.4	Negative
3097	6/9/2023	11:28:40	906a	2nd	Residence	Room 6	C	Room	Toilet	Porcelain	White	Deteriorated	0	Negative
3098	6/9/2023	11:33:02	908d	1st	Residence	Room 1	C	Room	Wall	Plaster	White	Intact	0.4	Negative
3099	6/9/2023	11:33:18	908d	1st	Residence	Room 1	C	Room	Ceiling	Plaster	White	Intact	0.1	Negative
3100	6/9/2023	11:33:47	908d	1st	Residence	Room 2	C	Room	Ceiling	Plaster	White	Intact	0.1	Negative
3101	6/9/2023	11:34:07	908d	1st	Residence	Room 2	A	Room	Wall	Plaster	White	Intact	0	Negative
3102	6/9/2023	11:37:47	908d	1st	Residence	Room 1	A	Room	Baseboard	Wood	White	Intact	0.1	Negative
3103	6/9/2023	11:39:15	908d	1st	Residence	Room 1	A	Window	Sill	Brick	Black	Intact	0.4	Negative
3104	6/9/2023	11:39:47	908d	1st	Residence	Room 1	B	Room	Wall	Drywall	White	Intact	0	Negative
3105	6/9/2023	11:40:22	908d	1st	Residence	Room 1	B	Closet	Wall	Plaster	White	Intact	0.1	Negative
3106	6/9/2023	11:40:37	908d	1st	Residence	Room 1	B	Closet	Shelf	Wood	White	Intact	0.2	Negative
3107	6/9/2023	11:41:22	908d	1st	Residence	Room 1	C	Stair	Risers	Wood	Brown	Intact	0.1	Negative
3108	6/9/2023	11:41:39	908d	1st	Residence	Room 1	C	Stair	Stringer	Wood	Brown	Deteriorated	0	Negative
3109	6/9/2023	11:42:06	908d	1st	Residence	Room 1	C	Room	Baseboard	Wood	White	Intact	0.2	Negative
3110	6/9/2023	11:42:26	908d	1st	Residence	Room 1	C	Door	Casing	Metal	White	Deteriorated	0.1	Negative
3111	6/9/2023	11:42:48	908d	1st	Residence	Room 2	D	Door	Casing	Metal	White	Intact	0.2	Negative
3112	6/9/2023	11:43:05	908d	1st	Residence	Room 2	C	Door	---	Metal	White	Intact	0.1	Negative
3113	6/9/2023	11:44:07	908d	1st	Residence	Room 2	C	Door	Jamb	Metal	White	Intact	0.2	Negative
3114	6/9/2023	11:44:34	908d	1st	Exterior		C	Door	Jamb	Aluminum	White	Intact	2.2	Positive

Fairview Circle LBP Testing
906-922 Fairview Circle, Goldsboro NC
All XRF Testing

Reading #	Date	Time	Unit	Floor	Room	-->RoomChoice	Wall	Structure	-->Member	Substrate	Color	Condition	Concentration (mg/cm2)	Result
3115	6/9/2023	11:44:56	908d	1st	Exterior		C	Door	Jamb	Wood	White	Intact	0.4	Negative
3116	6/9/2023	11:45:24	908d	1st	Exterior		C	Door	---	Metal	White	Intact	0.1	Negative
3117	6/9/2023	11:46:07	908d	1st	Residence	Room 2	D	Closet	Casing	Metal	White	Intact	0.1	Negative
3118	6/9/2023	11:46:27	908d	1st	Residence	Room 2	D	Closet	Shelf	Wood	White	Intact	0.2	Negative
3119	6/9/2023	11:46:52	908d	1st	Residence	Room 2	D	Closet	Floor	Concrete	Grey	Intact	0.3	Negative
3120	6/9/2023	11:47:28	908d	1st	Residence	Room 2	C	Window	Sill	Wood	Grey	Intact	0.2	Negative
3121	6/9/2023	11:48:45	908d	2nd	Residence	Room 3	C	Room	Baseboard	Wood	White	Intact	0.2	Negative
3122	6/9/2023	11:49:10	908d	2nd	Residence	Room 3	C	Closet	Shelf	Wood	White	Intact	0.2	Negative
3123	6/9/2023	11:49:33	908d	2nd	Residence	Room 3	C	Closet	Casing	Metal	White	Deteriorated	0.4	Negative
3124	6/9/2023	11:49:53	908d	2nd	Residence	Room 3	C	Closet	Door	Metal	White	Deteriorated	0.1	Negative
3125	6/9/2023	11:50:11	908d	2nd	Residence	Room 3	C	Closet	Wall	Plaster	White	Deteriorated	0.1	Negative
3126	6/9/2023	11:50:35	908d	2nd	Residence	Room 3	C	Room	Wall	Plaster	White	Intact	0.2	Negative
3127	6/9/2023	11:50:58	908d	2nd	Residence	Room 3	C	Room	Ceiling	Plaster	White	Deteriorated	0	Negative
3128	6/9/2023	11:51:26	908d	2nd	Residence	Room 3	C	Door	Casing	Metal	White	Intact	0.5	Negative
3129	6/9/2023	11:51:46	908d	2nd	Residence	Room 6	A	Door	Casing	Metal	White	Deteriorated	0.5	Negative
3130	6/9/2023	11:52:01	908d	2nd	Residence	Room 6	A	Door	---	Metal	White	Deteriorated	0.3	Negative
3131	6/9/2023	11:52:30	908d	2nd	Residence	Room 6	C	Window	Sill	Brick	Black	Intact	0.1	Negative
3132	6/9/2023	11:52:59	908d	2nd	Residence	Room 6	C	Room	Wall	Plaster	White	Deteriorated	0	Negative
3133	6/9/2023	11:53:13	908d	2nd	Residence	Room 6	C	Room	Ceiling	Plaster	White	Deteriorated	0	Negative
3134	6/9/2023	11:53:35	908d	2nd	Residence	Room 6	C	Room	Tub	Porcelain	White	Intact	0.4	Negative
3135	6/9/2023	11:53:51	908d	2nd	Residence	Room 6	C	Room	Toilet	Porcelain	White	Intact	0	Negative
3136	6/9/2023	11:54:06	908d	2nd	Residence	Room 6	C	Room	Sink	Porcelain	White	Intact	0.6	Negative
3137	6/9/2023	11:54:59	908d	2nd	Residence	Room 5	C	Window	Sill	Brick	Black	Intact	0.3	Negative
3138	6/9/2023	11:55:22	908d	2nd	Residence	Room 5	C	Room	Wall	Plaster	White	Intact	0	Negative
3139	6/9/2023	11:55:46	908d	2nd	Residence	Room 5	C	Room	Ceiling	Plaster	White	Intact	0.1	Negative
3140	6/9/2023	11:58:06	908d	2nd	Residence	Room 5	A	Closet	Wall	Plaster	White	Intact	0.2	Negative
3141	6/9/2023	11:58:19	908d	2nd	Residence	Room 5	A	Closet	Wall	Drywall	White	Intact	0.2	Negative
3142	6/9/2023	11:58:34	908d	2nd	Residence	Room 5	A	Closet	Shelf	Wood	White	Intact	0.2	Negative
3143	6/9/2023	11:58:57	908d	2nd	Residence	Room 5	B	Room	Baseboard	Wood	White	Intact	0.2	Negative
3144	6/9/2023	11:59:17	908d	2nd	Residence	Room 5	B	Door	Casing	Metal	White	Intact	0.3	Negative
3145	6/9/2023	11:59:31	908d	2nd	Residence	Room 5	B	Door	---	Metal	White	Intact	0.1	Negative
3146	6/9/2023	12:00:19	908d	2nd	Residence	Room 4	C	Door	---	Metal	White	Deteriorated	0.1	Negative
3147	6/9/2023	12:00:32	908d	2nd	Residence	Room 4	C	Door	Casing	Metal	White	Deteriorated	0.3	Negative
3148	6/9/2023	12:00:57	908d	2nd	Residence	Room 4	B	Closet	Casing	Metal	White	Deteriorated	0.1	Negative
3149	6/9/2023	12:01:12	908d	2nd	Residence	Room 4	B	Closet	Door	Metal	White	Deteriorated	0.2	Negative
3150	6/9/2023	12:01:32	908d	2nd	Residence	Room 4	B	Closet	Shelf	Wood	White	Intact	0.4	Negative
3151	6/9/2023	12:01:48	908d	2nd	Residence	Room 4	B	Closet	Wall	Plaster	White	Intact	0.5	Negative
3152	6/9/2023	12:02:18	908d	2nd	Residence	Room 4	B	Room	Wall	Plaster	White	Intact	0.2	Negative
3153	6/9/2023	12:02:46	908d	2nd	Residence	Room 4	B	Room	Ceiling	Plaster	White	Intact	0	Negative
3154	6/9/2023	12:03:17	908d	2nd	Residence	Room 4	B	Room	Baseboard	Wood	White	Intact	0.1	Negative
3155	6/9/2023	12:03:44	908d	2nd	Residence	Room 4	D	Window	Sill	Brick	Black	Intact	0.5	Negative
3156	6/9/2023	12:04:08	908d	2nd	Residence	Room 4	C	Door	Casing	Metal	White	Deteriorated	0.3	Negative
3157	6/9/2023	12:04:21	908d	2nd	Residence	Room 4	C	Door	---	Metal	White	Deteriorated	0.2	Negative
3158 (CAL)	6/9/2023	12:06:34											1	
3159 (CAL)	6/9/2023	12:06:49											1	
3160 (CAL)	6/9/2023	12:07:04											1	
3161 (CAL)	6/9/2023	12:07:24											0	
3162 (CAL)	6/9/2023	12:07:32											0	
3163 (CAL)	6/9/2023	12:07:40											0	
3164 (CAL)	6/9/2023	16:12:42											1	
3165 (CAL)	6/9/2023	16:12:57											1	
3166 (CAL)	6/9/2023	16:13:11											1.1	
3167 (CAL)	6/9/2023	16:13:28											0	
3168 (CAL)	6/9/2023	16:13:37											0	
3169 (CAL)	6/9/2023	16:13:46											0	
3170	6/9/2023	16:19:21	906	2nd	Exterior		C	Soffit		Vinyl	White	Intact	2.6	Positive
3171	6/9/2023	16:28:09	908	2nd	Exterior		C	Soffit		Vinyl	White	Intact	0.1	Negative
3172	6/9/2023	16:28:27	908	2nd	Exterior		C	Soffit		Vinyl	White	Intact	0.3	Negative
3173	6/9/2023	16:28:44	908	2nd	Exterior		C	Soffit		Vinyl	White	Intact	0.5	Negative
3174	6/9/2023	16:29:29	920	2nd	Exterior		C	Soffit		Vinyl	White	Intact	0.2	Negative
3175	6/9/2023	16:29:52	920	2nd	Exterior		C	Soffit		Vinyl	White	Intact	1.4	Positive
3176	6/9/2023	16:41:00	906	1st	Exterior		C	Porch	Ceiling	Wood	White	Deteriorated	2.3	Positive
3177	6/9/2023	16:41:47	906bc	1st	Exterior		C	Porch	Ceiling	Vinyl	White	Deteriorated	1.7	Positive
3178	6/9/2023	16:42:24	906a	1st	Exterior		C	Porch	Ceiling	Vinyl	White	Deteriorated	1.3	Positive
3179	6/9/2023	16:43:00	908d	1st	Exterior		C	Porch	Ceiling	Vinyl	White	Deteriorated	0.1	Negative
3180	6/9/2023	16:43:12	908d	1st	Exterior		C	Porch	Ceiling	Vinyl	White	Deteriorated	0.1	Negative
3181	6/9/2023	16:43:23	908d	1st	Exterior		C	Porch	Ceiling	Vinyl	White	Deteriorated	0	Negative
3182	6/9/2023	16:43:56	908cb	1st	Exterior		C	Porch	Ceiling	Vinyl	White	Deteriorated	1.6	Positive
3183	6/9/2023	16:44:37	908a	1st	Exterior		C	Porch	Ceiling	Vinyl	White	Deteriorated	0.1	Negative
3184	6/9/2023	16:44:46	908a	1st	Exterior		C	Porch	Ceiling	Vinyl	White	Deteriorated	0.1	Negative
3185	6/9/2023	16:45:22	920	1st	Exterior		C	Porch	Ceiling	Vinyl	White	Deteriorated	1.9	Positive
3186	6/9/2023	16:46:15	922d	1st	Exterior		C	Porch	Ceiling	Vinyl	White	Intact	1.6	Positive

Fairview Circle LBP Testing
906-922 Fairview Circle, Goldsboro NC
All XRF Testing

Reading #	Date	Time	Unit	Floor	Room	-->RoomChoice	Wall	Structure	-->Member	Substrate	Color	Condition	Concentration (mg/cm2)	Result
3187	6/9/2023	16:46:51	922cb	1st	Exterior		C	Porch	Ceiling	Vinyl	White	Intact	1.2	Positive
3188	6/9/2023	16:47:35	922a	1st	Exterior		C	Porch	Ceiling	Vinyl	White	Intact	1.5	Positive
3189	6/9/2023	16:48:05	922a	1st	Exterior		C	Door	Lintel	Metal	White	Deteriorated	7.5	Positive
3190	6/9/2023	16:49:31	922b	1st	Exterior		C	Door	Lintel	Metal	White	Deteriorated	8.1	Positive
3191	6/9/2023	16:49:59	922c	1st	Exterior		C	Door	Lintel	Metal	White	Deteriorated	5.2	Positive
3192	6/9/2023	16:50:28	922d	1st	Exterior		C	Door	Lintel	Metal	White	Deteriorated	4.5	Positive
3193	6/9/2023	16:51:16	920	1st	Exterior		C	Door	Lintel	Metal	White	Deteriorated	4	Positive
3194	6/9/2023	16:51:37	920	1st	Exterior		C	Door	Casing	Aluminum	White	Intact	3.1	Positive
3195	6/9/2023	16:51:54	920	1st	Exterior		C	Door	---	Metal	White	Intact	0.1	Negative
3196	6/9/2023	16:53:06	920	1st	Exterior		C	Window	Lintel	Metal	Brown	Intact	3.3	Positive
3197	6/9/2023	16:54:21	922ab	1st	Exterior		C	Gas Pipe	Horizontal	Metal	Grey	Deteriorated	2.7	Positive
3198	6/9/2023	16:54:42	922cd	1st	Exterior		C	Gas Pipe	Horizontal	Metal	Grey	Deteriorated	2.9	Positive
3199	6/9/2023	16:55:35	920 rt	1st	Exterior		C	Gas Pipe	Horizontal	Metal	Grey	Intact	0.3	Negative
3200	6/9/2023	16:55:55	920 lft	1st	Exterior		C	Gas Pipe	Horizontal	Metal	Grey	Intact	1.1	Positive
3201	6/9/2023	16:56:23	920 rt	1st	Exterior		C	Gas Pipe	Horizontal	Metal	Grey	Intact	0.9	Negative
3202	6/9/2023	16:56:52	920 rt	1st	Exterior		C	Gas Pipe	Vertical	Metal	Yellow	Intact	0.4	Negative
3203	6/9/2023	16:57:07	920 rt	1st	Exterior		C	Gas Pipe	Vertical	Metal	Yellow	Intact	0	Negative
3204	6/9/2023	16:57:18	920 rt	1st	Exterior		C	Gas Pipe	Vertical	Metal	Yellow	Intact	1.2	Positive
3205	6/9/2023	16:58:26	908ab	1st	Exterior		C	Gas Pipe	Horizontal	Metal	Grey	Intact	1.5	Positive
3206	6/9/2023	16:58:58	908cd	1st	Exterior		C	Gas Pipe	Horizontal	Metal	Grey	Intact	2.7	Positive
3207	6/9/2023	17:00:11	908a	1st	Exterior		C	Window	Lintel	Metal	White	Deteriorated	8.2	Positive
3208	6/9/2023	17:00:35	908a	1st	Exterior		C	Window	Casing	Aluminum	White	Intact	0.5	Negative
3209	6/9/2023	17:00:59	908a	1st	Exterior		C	Window	Casing	Aluminum	White	Intact	0.9	Negative
3210	6/9/2023	17:01:37	908a	1st	Exterior		C	Door	Lintel	Metal	White	Deteriorated	8	Positive
3211	6/9/2023	17:02:27	908c	1st	Exterior		C	Door	Lintel	Metal	White	Deteriorated	10.2	Positive
3212	6/9/2023	17:03:03	908c	1st	Exterior		C	Pipe		Metal	White	Deteriorated	2.5	Positive
3213	6/9/2023	17:03:36	908d	1st	Exterior		C	Door	Lintel	Metal	White	Deteriorated	6.6	Positive
3214	6/9/2023	17:04:13	906a	1st	Exterior		C	Door	Lintel	Metal	White	Deteriorated	8.8	Positive
3215	6/9/2023	17:04:35	906a	1st	Exterior		C	Pipe		Metal	White	Deteriorated	0.2	Negative
3216	6/9/2023	17:04:44	906a	1st	Exterior		C	Pipe		Metal	White	Deteriorated	0.7	Negative
3217	6/9/2023	17:05:09	906a	1st	Exterior		C	Door	Lintel	Metal	White	Deteriorated	3.2	Positive
3218	6/9/2023	17:05:43	906c	1st	Exterior		C	Door	Lintel	Metal	White	Deteriorated	8.9	Positive
3219	6/9/2023	17:06:25	906d	1st	Exterior		C	Door	Lintel	Metal	White	Deteriorated	7.7	Positive
3220	6/9/2023	17:06:51	906d	1st	Exterior		C	Pipe		Metal	Grey	Deteriorated	3.7	Positive
3221	6/9/2023	17:09:35	920	2nd	Exterior		B	Gable		Wood	White	Deteriorated	1	Positive
3222 (CAL)	6/9/2023	17:10:04											1.1	
3223 (CAL)	6/9/2023	17:10:18											1	
3224 (CAL)	6/9/2023	17:10:33											1.1	
3225 (CAL)	6/9/2023	17:10:51											0.1	
3226 (CAL)	6/9/2023	17:10:59											0	
3227 (CAL)	6/9/2023	17:11:06											0	

Fairview Circle LBP Testing
906-922 Fairview Circle, Goldsboro NC
Positive XRF Testing

Reading #	Date	Time	Unit	Floor	Room	-->RoomChoice	Wall	Structure	-->Member	Substrate	Color	Condition	Concentration (mg/cm2)	Result
2199	6/8/2023	10:04:30	922a	1st	Exterior		C	Door	Jamb	Aluminum	White	Intact	3.4	Positive
2241	6/8/2023	10:25:47	922a	2nd	Residence	Room 6	C	Room	Toilet	Porcelain	White	Intact	4.9	Positive
2249	6/8/2023	10:31:08	922a	1st	Exterior		A	Door	Lintel	Metal	White	Deteriorated	12.6	Positive
2250	6/8/2023	10:31:50	922a	1st	Exterior		A	Porch	Ceiling	Wood	White	Deteriorated	1.5	Positive
2251	6/8/2023	10:32:32	922b	1st	Exterior		A	Door	Lintel	Metal	White	Deteriorated	2.9	Positive
2252	6/8/2023	10:33:45	922b	1st	Exterior		A	Door	Jamb	Aluminum	White	Intact	2.9	Positive
2269	6/8/2023	10:40:16	922b	1st	Exterior		C	Door	Jamb	Aluminum	White	Intact	2.6	Positive
2315	6/8/2023	11:10:50	922c	1st	Exterior		A	Door	Jamb	Aluminum	White	Intact	3.1	Positive
2330	6/8/2023	11:19:50	922c	1st	Exterior		C	Door	Jamb	Aluminum	White	Intact	2.8	Positive
2372	6/8/2023	11:42:09	922c	1st	Exterior		A	Door	Lintel	Metal	White	Deteriorated	9.9	Positive
2373	6/8/2023	11:42:24	922d	1st	Exterior		A	Door	Lintel	Metal	White	Deteriorated	9	Positive
2374	6/8/2023	11:42:50	922d	1st	Exterior		A	Porch	Ceiling	Vinyl	White	Intact	1.6	Positive
2375	6/8/2023	11:45:52	922d	1st	Exterior		A	Door	Jamb	Aluminum	White	Intact	2.5	Positive
2392	6/8/2023	11:52:00	922d	1st	Exterior		C	Door	Casing	Aluminum	White	Intact	5.6	Positive
2416	6/8/2023	12:03:39	922d	2nd	Residence	Room 4	B	Closet	Casing	Metal	White	Intact	1.1	Positive
2516	6/8/2023	13:04:55	920c	2nd	Residence	Room 4	A	Room	Toilet	Porcelain	White	Intact	1	Positive
2530	6/8/2023	14:27:43	920	1st	Exterior		A	Door	Casing	Aluminum	White	Deteriorated	2.8	Positive
2534	6/8/2023	14:29:28	920	1st	Common	Front Stairwell	A	Door	Jamb	Aluminum	White	Deteriorated	1.5	Positive
2536	6/8/2023	14:30:33	920	1st	Exterior		A	Door	Casing	Wood	White	Deteriorated	3.5	Positive
2540	6/8/2023	14:32:45	920	1st	Common	Front Stairwell	A	Door	Lintel	Metal	White	Deteriorated	1.2	Positive
2629	6/8/2023	15:25:35	908a	1st	Exterior		A	Door	Jamb	Aluminum	White	Intact	3.5	Positive
2651	6/8/2023	15:36:30	908a	1st	Exterior		C	Door	Jamb	Aluminum	White	Intact	3.9	Positive
2695	6/8/2023	15:57:58	908a	1st	Exterior		A	Porch	Ceiling	Vinyl	White	Intact	1.7	Positive
2696	6/8/2023	15:59:34	908b	1st	Exterior		A	Porch	Ceiling	Vinyl	White	Intact	1.4	Positive
2697	6/8/2023	16:00:11	908b	1st	Exterior		A	Door	Lintel	Metal	White	Deteriorated	9	Positive
2698	6/8/2023	16:00:34	908c	1st	Exterior		A	Door	Lintel	Metal	White	Deteriorated	1.3	Positive
2700	6/8/2023	16:01:56	908c	1st	Exterior		A	Door	Jamb	Aluminum	White	Intact	3.9	Positive
2721	6/8/2023	16:11:13	908c	1st	Exterior		C	Door	Jamb	Aluminum	White	Intact	3.6	Positive
2761	6/8/2023	16:32:40	908b	1st	Exterior		A	Door	Jamb	Aluminum	White	Intact	2.8	Positive
2774	6/8/2023	16:39:11	908b	1st	Exterior		C	Door	Jamb	Aluminum	White	Intact	2.5	Positive
2798	6/8/2023	16:50:12	908b	2nd	Residence	Room 5	B	Door	Casing	Metal	White	Deteriorated	1.1	Positive
2832	6/9/2023	9:10:00	906d	1st	Exterior		A	Porch	Ceiling	Wood	White	Deteriorated	1.8	Positive
2833	6/9/2023	9:10:32	906d	1st	Exterior		A	Door	Lintel	Metal	White	Deteriorated	11.6	Positive
2834	6/9/2023	9:11:22	906c	1st	Exterior		A	Door	Lintel	Metal	White	Deteriorated	10.6	Positive
2835	6/9/2023	9:12:07	906c	1st	Exterior		A	Window	Lintel	Metal	Brown	Deteriorated	3.7	Positive
2848	6/9/2023	9:20:28	906d	1st	Exterior		A	Door	Jamb	Aluminum	White	Deteriorated	3.8	Positive
2854	6/9/2023	9:26:15	906d	1st	Exterior		C	Door	Jamb	Aluminum	White	Deteriorated	5.1	Positive
2901	6/9/2023	9:46:07	906d	1st	Exterior		A	Door	Jamb	Aluminum	White	Deteriorated	2.4	Positive
2902	6/9/2023	9:48:23	906d	1st	Exterior		A	Door	Jamb	Aluminum	White	Deteriorated	2.4	Positive
2922	6/9/2023	9:55:14	906d	1st	Exterior		C	Door	Jamb	Aluminum	White	Intact	1.4	Positive
2959	6/9/2023	10:18:28	906b	1st	Exterior		A	Porch	Ceiling	Vinyl	White	Intact	1.2	Positive
2960	6/9/2023	10:19:24	906b	1st	Exterior		A	Door	Lintel	Metal	White	Deteriorated	9.9	Positive
2961	6/9/2023	10:19:38	906a	1st	Exterior		A	Door	Lintel	Metal	White	Deteriorated	8.4	Positive
2962	6/9/2023	10:21:09	906b	1st	Exterior		A	Door	Jamb	Aluminum	White	Intact	2.2	Positive
2990	6/9/2023	10:31:35	906b	1st	Exterior		C	Door	Jamb	Aluminum	White	Intact	2.3	Positive
3027	6/9/2023	10:51:29	906b	1st	Exterior		A	Door	Lintel	Metal	White	Deteriorated	9.7	Positive
3028	6/9/2023	10:51:47	906a	1st	Exterior		A	Door	Lintel	Metal	White	Deteriorated	9.9	Positive
3029	6/9/2023	10:52:55	906a	1st	Exterior		A	Porch	Ceiling	Vinyl	White	Deteriorated	1.5	Positive
3038	6/9/2023	10:59:17	906a	1st	Exterior		A	Door	Jamb	Aluminum	White	Intact	2.4	Positive
3051	6/9/2023	11:04:17	906a	1st	Exterior		C	Door	Jamb	Aluminum	Grey	Intact	3.8	Positive
3064	6/9/2023	11:10:35	906a	1st	Residence	Room 1	B	Closet	Casing	Metal	White	Intact	1.2	Positive
3089	6/9/2023	11:22:11	906a	2nd	Residence	Room 6	A	Door	Casing	Metal	White	Intact	1	Positive
3114	6/9/2023	11:44:34	908d	1st	Exterior		C	Door	Jamb	Aluminum	White	Intact	2.2	Positive
3170	6/9/2023	16:19:21	906	2nd	Exterior		C	Soffit		Vinyl	White	Intact	2.6	Positive
3175	6/9/2023	16:29:52	920	2nd	Exterior		C	Soffit		Vinyl	White	Intact	1.4	Positive
3176	6/9/2023	16:41:00	906	1st	Exterior		C	Porch	Ceiling	Wood	White	Deteriorated	2.3	Positive
3177	6/9/2023	16:41:47	906bc	1st	Exterior		C	Porch	Ceiling	Vinyl	White	Deteriorated	1.7	Positive
3178	6/9/2023	16:42:24	906a	1st	Exterior		C	Porch	Ceiling	Vinyl	White	Deteriorated	1.3	Positive
3182	6/9/2023	16:43:56	908cb	1st	Exterior		C	Porch	Ceiling	Vinyl	White	Deteriorated	1.6	Positive
3185	6/9/2023	16:45:22	920	1st	Exterior		C	Porch	Ceiling	Vinyl	White	Deteriorated	1.9	Positive
3186	6/9/2023	16:46:15	922d	1st	Exterior		C	Porch	Ceiling	Vinyl	White	Intact	1.6	Positive
3187	6/9/2023	16:46:51	922cb	1st	Exterior		C	Porch	Ceiling	Vinyl	White	Intact	1.2	Positive
3188	6/9/2023	16:47:35	922a	1st	Exterior		C	Porch	Ceiling	Vinyl	White	Intact	1.5	Positive
3189	6/9/2023	16:48:05	922a	1st	Exterior		C	Door	Lintel	Metal	White	Deteriorated	7.5	Positive
3190	6/9/2023	16:49:31	922b	1st	Exterior		C	Door	Lintel	Metal	White	Deteriorated	8.1	Positive
3191	6/9/2023	16:49:59	922c	1st	Exterior		C	Door	Lintel	Metal	White	Deteriorated	5.2	Positive
3192	6/9/2023	16:50:28	922d	1st	Exterior		C	Door	Lintel	Metal	White	Deteriorated	4.5	Positive
3193	6/9/2023	16:51:16	920	1st	Exterior		C	Door	Lintel	Metal	White	Deteriorated	4	Positive
3194	6/9/2023	16:51:37	920	1st	Exterior		C	Door	Casing	Aluminum	White	Intact	3.1	Positive
3196	6/9/2023	16:53:06	920	1st	Exterior		C	Window	Lintel	Metal	Brown	Intact	3.3	Positive
3197	6/9/2023	16:54:21	922ab	1st	Exterior		C	Gas Pipe	Horizontal	Metal	Grey	Deteriorated	2.7	Positive
3198	6/9/2023	16:54:42	922cd	1st	Exterior		C	Gas Pipe	Horizontal	Metal	Grey	Deteriorated	2.9	Positive

Fairview Circle LBP Testing
906-922 Fairview Circle, Goldsboro NC
Positive XRF Testing

Reading #	Date	Time	Unit	Floor	Room	-->RoomChoice	Wall	Structure	-->Member	Substrate	Color	Condition	Concentration (mg/cm2)	Result
3200	6/9/2023	16:55:55	920 lft	1st	Exterior		C	Gas Pipe	Horizontal	Metal	Grey	Intact	1.1	Positive
3204	6/9/2023	16:57:18	920 rt	1st	Exterior		C	Gas Pipe	Vertical	Metal	Yellow	Intact	1.2	Positive
3205	6/9/2023	16:58:26	908ab	1st	Exterior		C	Gas Pipe	Horizontal	Metal	Grey	Intact	1.5	Positive
3206	6/9/2023	16:58:58	908cd	1st	Exterior		C	Gas Pipe	Horizontal	Metal	Grey	Intact	2.7	Positive
3207	6/9/2023	17:00:11	908a	1st	Exterior		C	Window	Lintel	Metal	White	Deteriorated	8.2	Positive
3210	6/9/2023	17:01:37	908a	1st	Exterior		C	Door	Lintel	Metal	White	Deteriorated	8	Positive
3211	6/9/2023	17:02:27	908c	1st	Exterior		C	Door	Lintel	Metal	White	Deteriorated	10.2	Positive
3212	6/9/2023	17:03:03	908c	1st	Exterior		C	Pipe		Metal	White	Deteriorated	2.5	Positive
3213	6/9/2023	17:03:36	908d	1st	Exterior		C	Door	Lintel	Metal	White	Deteriorated	6.6	Positive
3214	6/9/2023	17:04:13	906a	1st	Exterior		C	Door	Lintel	Metal	White	Deteriorated	8.8	Positive
3217	6/9/2023	17:05:09	906a	1st	Exterior		C	Door	Lintel	Metal	White	Deteriorated	3.2	Positive
3218	6/9/2023	17:05:43	906c	1st	Exterior		C	Door	Lintel	Metal	White	Deteriorated	8.9	Positive
3219	6/9/2023	17:06:25	906d	1st	Exterior		C	Door	Lintel	Metal	White	Deteriorated	7.7	Positive
3220	6/9/2023	17:06:51	906d	1st	Exterior		C	Pipe		Metal	Grey	Deteriorated	3.7	Positive
3221	6/9/2023	17:09:35	920	2nd	Exterior		B	Gable		Wood	White	Deteriorated	1	Positive

Fairview Circle LBP Testing
906-922 Fairview Circle, Goldsboro NC
Readings over 0.1 XRF Testing

Reading #	Date	Time	Unit	Floor	Room	-->RoomChoice	Wall	Structure	-->Member	Substrate	Color	Condition	Concentration (mg/cm2)	Result
2185	6/8/2023	9:58:38	922a	1st	Exterior	Building	A	Door	---	Metal	Beige	Intact	0.1	Negative
2186	6/8/2023	9:59:04	922a	1st	Exterior	Building	A	Door	Jamb	Aluminum	Beige	Intact	0.9	Negative
2188	6/8/2023	9:59:56	922a	1st	Residence	Room 1	A	Door	Jamb	Metal	White	Intact	0.3	Negative
2189	6/8/2023	10:00:13	922a	1st	Residence	Room 1	A	Room	Baseboard	Wood	White	Intact	0.1	Negative
2190	6/8/2023	10:00:49	922a	1st	Residence	Room 1	A	Window	Sill		Black	Intact	0.5	Negative
2191	6/8/2023	10:01:18	922a	1st	Residence	Room 1	A	Room	Wall	Plaster	White	Intact	0.4	Negative
2192	6/8/2023	10:01:49	922a	1st	Residence	Room 1	D	Closet	Casing	Metal	White	Intact	0.1	Negative
2193	6/8/2023	10:02:07	922a	1st	Residence	Room 1	D	Closet	Shelf	Wood	White	Intact	0.2	Negative
2194	6/8/2023	10:02:26	922a	1st	Residence	Room 1	D	Closet	Wall	Plaster	White	Intact	0.1	Negative
2195	6/8/2023	10:02:47	922a	1st	Residence	Room 1	C	Door	Casing	Metal	White	Intact	0.2	Negative
2196	6/8/2023	10:03:27	922a	1st	Residence	Room 2	C	Door	---	Metal	White	Intact	0.2	Negative
2197	6/8/2023	10:03:41	922a	1st	Residence	Room 2	C	Door	Casing	Wood	White	Intact	0.2	Negative
2198	6/8/2023	10:04:07	922a	1st	Residence	Room 2	C	Door	Jamb	Metal	White	Intact	0.3	Negative
2199	6/8/2023	10:04:30	922a	1st	Exterior		C	Door	Jamb	Aluminum	White	Intact	3.4	Positive
2200	6/8/2023	10:04:54	922a	1st	Exterior		C	Door	---	Metal	White	Intact	0.1	Negative
2201	6/8/2023	10:05:47	922a	1st	Residence	Room 2	C	Room	Baseboard	Wood	White	Intact	0.3	Negative
2203	6/8/2023	10:06:37	922a	1st	Residence	Room 2	C	Window	Sill	Wood	White	Deteriorated	0.1	Negative
2204	6/8/2023	10:07:34	922a	1st	Residence	Room 1	C	Stair	Risers	Wood	Brown	Intact	0.1	Negative
2205	6/8/2023	10:07:48	922a	1st	Residence	Room 1	C	Stair	Stringer	Wood	Brown	Intact	0.1	Negative
2206	6/8/2023	10:08:43	922a	2nd	Residence	Room 3	C	Closet	Door	Metal	White	Deteriorated	0.1	Negative
2207	6/8/2023	10:08:55	922a	2nd	Residence	Room 3	C	Closet	Casing	Wood	White	Deteriorated	0.2	Negative
2209	6/8/2023	10:09:37	922a	2nd	Residence	Room 3	C	Closet	Wall	Plaster	White	Intact	0.1	Negative
2210	6/8/2023	10:09:56	922a	2nd	Residence	Room 3	C	Room	Wall	Plaster	White	Intact	0.1	Negative
2211	6/8/2023	10:10:20	922a	2nd	Residence	Room 3	C	Room	Baseboard	Wood	White	Intact	0.2	Negative
2212	6/8/2023	10:10:50	922a	2nd	Residence	Room 3	C	Stair	Railing	Wood	White	Intact	0.2	Negative
2213	6/8/2023	10:11:12	922a	2nd	Residence	Room 3	A	Door	Casing	Metal	White	Intact	0.2	Negative
2214	6/8/2023	10:11:30	922a	2nd	Residence	Room 4	C	Door	Casing	Metal	White	Intact	0.1	Negative
2215	6/8/2023	10:11:44	922a	2nd	Residence	Room 4	C	Door	---	Metal	White	Intact	0.1	Negative
2216	6/8/2023	10:12:16	922a	2nd	Residence	Room 4	D	Radiator		Drywall	White	Intact	0.2	Negative
2217	6/8/2023	10:12:47	922a	2nd	Residence	Room 4	D	Closet	Casing	Metal	White	Intact	0.2	Negative
2218	6/8/2023	10:12:59	922a	2nd	Residence	Room 4	D	Closet	Door	Metal	White	Intact	0.3	Negative
2219	6/8/2023	10:13:17	922a	2nd	Residence	Room 4	D	Closet	Shelf	Wood	White	Intact	0.4	Negative
2222	6/8/2023	10:14:22	922a	2nd	Residence	Room 4	D	Room	Baseboard	Wood	White	Intact	0.1	Negative
2223	6/8/2023	10:15:10	922a	2nd	Residence	Room 4	A	Window	Sill	Brick	Black	Intact	0.5	Negative
2224	6/8/2023	10:16:04	922a	2nd	Residence	Room 5	B	Window	Sill	Brick	Black	Intact	0.1	Negative
2225	6/8/2023	10:16:26	922a	2nd	Residence	Room 5	B	Room	Wall	Plaster	White	Intact	0.4	Negative
2227	6/8/2023	10:17:16	922a	2nd	Residence	Room 5	A	Closet	Shelf	Wood	White	Intact	0.1	Negative
2229	6/8/2023	10:18:23	922a	2nd	Residence	Room 5	D	Door	Casing	Metal	White	Intact	0.1	Negative
2231	6/8/2023	10:19:13	922a	2nd	Residence	Room 6	A	Door	---	Metal	White	Deteriorated	0.2	Negative
2232	6/8/2023	10:19:27	922a	2nd	Residence	Room 6	A	Door	Casing	Metal	White	Deteriorated	0.2	Negative
2233	6/8/2023	10:20:00	922a	2nd	Residence	Room 6	A	Room	Wall	Plaster	White	Deteriorated	0.2	Negative
2234	6/8/2023	10:20:29	922a	2nd	Residence	Room 6	C	Window	Sill		Black	Intact	0.4	Negative
2235	6/8/2023	10:22:56	922a	2nd	Residence	Room 6	C	Room	Ceiling	Plaster	White	Intact	0.1	Negative
2239	6/8/2023	10:25:11	922a	2nd	Residence	Room 6	C	Room	Sink	Porcelain	White	Intact	0.3	Negative
2240	6/8/2023	10:25:29	922a	2nd	Residence	Room 6	C	Room	Tub	Porcelain	White	Intact	0.5	Negative
2241	6/8/2023	10:25:47	922a	2nd	Residence	Room 6	C	Room	Toilet	Porcelain	White	Intact	4.9	Positive
2242	6/8/2023	10:26:31	922a	1st	Residence	Room 1	C	Room	Ceiling	Plaster	White	Intact	0.1	Negative
2243	6/8/2023	10:27:40	922a	1st	Residence	Room 2	C	Room	Ceiling (above CT)	Plaster	White	Deteriorated	0.1	Negative
2244	6/8/2023	10:28:33	922a	1st	Residence	Room 2	B	Closet	Wall	Plaster	White	Intact	0.3	Negative
2245	6/8/2023	10:28:48	922a	1st	Residence	Room 2	B	Closet	Shelf	Wood	White	Intact	0.1	Negative
2246	6/8/2023	10:29:04	922a	1st	Residence	Room 2	B	Closet	Casing	Metal	White	Intact	0.9	Negative
2247	6/8/2023	10:29:23	922a	1st	Residence	Room 2	B	Closet	Casing	Metal	White	Intact	0.9	Negative
2248	6/8/2023	10:30:05	922a	1st	Residence	Room 1	D	Radiator		Drywall	White	Intact	0.2	Negative
2249	6/8/2023	10:31:08	922a	1st	Exterior		A	Door	Lintel	Metal	White	Deteriorated	12.6	Positive
2250	6/8/2023	10:31:50	922a	1st	Exterior		A	Porch	Ceiling	Wood	White	Deteriorated	1.5	Positive
2251	6/8/2023	10:32:32	922b	1st	Exterior		A	Door	Lintel	Metal	White	Deteriorated	2.9	Positive
2252	6/8/2023	10:33:45	922b	1st	Exterior		A	Door	Jamb	Aluminum	White	Intact	2.9	Positive
2253	6/8/2023	10:34:07	922b	1st	Exterior		A	Door	---	Metal	White	Deteriorated	0.2	Negative
2254	6/8/2023	10:34:32	922b	1st	Residence	Room 1	A	Door	---	Metal	White	Intact	0.1	Negative
2255	6/8/2023	10:34:49	922b	1st	Residence	Room 1	A	Door	Jamb	Metal	White	Intact	0.1	Negative
2256	6/8/2023	10:35:04	922b	1st	Residence	Room 1	A	Door	Casing	Wood	White	Intact	0.3	Negative
2257	6/8/2023	10:35:28	922b	1st	Residence	Room 1	A	Room	Baseboard	Wood	White	Intact	0.2	Negative
2258	6/8/2023	10:35:48	922b	1st	Residence	Room 1	A	Window	Sill	Brick	Black	Intact	0.3	Negative
2259	6/8/2023	10:36:15	922b	1st	Residence	Room 1	A	Room	Wall	Plaster	White	Intact	0.1	Negative
2261	6/8/2023	10:37:03	922b	1st	Residence	Room 1	B	Closet	Wall	Plaster	White	Intact	0.1	Negative
2262	6/8/2023	10:37:21	922b	1st	Residence	Room 1	B	Closet	Casing	Metal	White	Intact	0.2	Negative
2263	6/8/2023	10:37:39	922b	1st	Residence	Room 1	C	Door	Casing	Metal	White	Intact	0.2	Negative
2264	6/8/2023	10:38:08	922b	1st	Residence	Room 2	C	Room	Baseboard	Wood	White	Intact	0.1	Negative
2265	6/8/2023	10:38:31	922b	1st	Residence	Room 2	C	Door	Casing	Wood	White	Intact	0.4	Negative
2266	6/8/2023	10:38:52	922b	1st	Residence	Room 2	C	Window	Sill	Wood	White	Intact	0.5	Negative
2267	6/8/2023	10:39:13	922b	1st	Residence	Room 2	C	Door	---	Metal	White	Intact	0.2	Negative
2268	6/8/2023	10:39:48	922b	1st	Exterior		C	Door	---	Metal	White	Intact	0.1	Negative

Fairview Circle LBP Testing
906-922 Fairview Circle, Goldsboro NC
Readings over 0.1 XRF Testing

Reading #	Date	Time	Unit	Floor	Room	-->RoomChoice	Wall	Structure	-->Member	Substrate	Color	Condition	Concentration (mg/cm2)	Result
2269	6/8/2023	10:40:16	922b	1st	Exterior		C	Door	Jamb	Aluminum	White	Intact	2.6	Positive
2270	6/8/2023	10:41:08	922b	1st	Residence	Room 2	C	Room	Ceiling	Ceiling Tile	White	Intact	0.1	Negative
2272	6/8/2023	10:43:05	922b	1st	Residence	Room 2	D	Closet	Wall	Plaster	White	Intact	0.1	Negative
2273	6/8/2023	10:43:26	922b	1st	Residence	Room 2	B	Closet	Casing	Metal	White	Intact	0.3	Negative
2274	6/8/2023	10:43:54	922b	1st	Residence	Room 2	B	Closet	Shelf	Wood	White	Intact	0.3	Negative
2275	6/8/2023	10:44:37	922b	1st	Residence	Room 2	B	Closet	Floor	Concrete	Grey	Intact	0.4	Negative
2276	6/8/2023	10:45:39	922b	1st	Residence	Room 2	C	Stair	Risers	Wood	Brown	Intact	0.1	Negative
2277	6/8/2023	10:45:53	922b	1st	Residence	Room 2	C	Stair	Stringer	Wood	Brown	Intact	0.1	Negative
2278	6/8/2023	10:46:34	922b	2nd	Residence	Room 3	D	Stair	Railing	Wood	White	Intact	0.1	Negative
2279	6/8/2023	10:46:54	922b	2nd	Residence	Room 3	C	Door	Casing	Metal	White	Intact	0.2	Negative
2280	6/8/2023	10:47:17	922b	2nd	Residence	Room 3	C	Closet	Door	Metal	White	Intact	0.3	Negative
2281	6/8/2023	10:48:00	922b	2nd	Residence	Room 3	C	Closet	Shelf	Wood	White	Intact	0.2	Negative
2283	6/8/2023	10:48:52	922b	2nd	Residence	Room 3	C	Room	Wall	Plaster	White	Intact	0.2	Negative
2284	6/8/2023	10:49:20	922b	2nd	Residence	Room 3	C	Room	Baseboard	Wood	White	Intact	0.1	Negative
2285	6/8/2023	10:49:53	922b	2nd	Residence	Room 3	C	Room	Ceiling	Wood	White	Intact	0.1	Negative
2286	6/8/2023	10:50:26	922b	2nd	Residence	Room 4	C	Room	Ceiling	Wood	White	Intact	0.1	Negative
2288	6/8/2023	10:51:25	922b	2nd	Residence	Room 4	A	Window	Sill	Brick	Black	Intact	0.4	Negative
2289	6/8/2023	10:51:59	922b	2nd	Residence	Room 4	A	Room	Baseboard	Wood	Black	Intact	0.1	Negative
2290	6/8/2023	10:52:31	922b	2nd	Residence	Room 4	B	Closet	Door	Metal	Black	Intact	0.2	Negative
2291	6/8/2023	10:52:49	922b	2nd	Residence	Room 4	B	Closet	Casing	Metal	White	Deteriorated	0.3	Negative
2292	6/8/2023	10:53:13	922b	2nd	Residence	Room 4	B	Closet	Shelf	Wood	White	Deteriorated	0.1	Negative
2293	6/8/2023	10:53:40	922b	2nd	Residence	Room 4	B	Closet	Wall	Plaster	White	Deteriorated	0.2	Negative
2294	6/8/2023	10:54:14	922b	2nd	Residence	Room 4	C	Door	Casing	Metal	White	Deteriorated	0.2	Negative
2295	6/8/2023	10:54:28	922b	2nd	Residence	Room 4	C	Door	---	Metal	White	Deteriorated	0.3	Negative
2296	6/8/2023	10:54:53	922b	2nd	Residence	Room 4	B	Radiator		Drywall	White	Deteriorated	0.3	Negative
2297	6/8/2023	10:55:54	922b	2nd	Residence	Room 5	A	Closet	Wall	Drywall	White	Deteriorated	0.1	Negative
2298	6/8/2023	10:56:09	922b	2nd	Residence	Room 5	A	Closet	Shelf	Wood	White	Deteriorated	0.2	Negative
2299	6/8/2023	10:56:31	922b	2nd	Residence	Room 5	B	Door	Casing	Metal	White	Deteriorated	0.3	Negative
2300	6/8/2023	10:56:49	922b	2nd	Residence	Room 5	B	Door	---	Metal	White	Deteriorated	0.2	Negative
2301	6/8/2023	10:57:28	922b	2nd	Residence	Room 5	C	Window	Sill	Brick	Black	Deteriorated	0.4	Negative
2302	6/8/2023	10:58:15	922b	2nd	Residence	Room 5	D	Room	Baseboard	Wood	White	Deteriorated	0.1	Negative
2304	6/8/2023	10:59:14	922b	2nd	Residence	Room 5	D	Room	Ceiling	Plaster	White	Deteriorated	0.1	Negative
2306	6/8/2023	11:00:59	922b	2nd	Residence	Room 6	B	Room	Wall	Plaster	White	Deteriorated	0.1	Negative
2307	6/8/2023	11:01:31	922b	2nd	Residence	Room 6	A	Door	Casing	Metal	White	Deteriorated	0.4	Negative
2308	6/8/2023	11:01:46	922b	2nd	Residence	Room 6	A	Door	---	Metal	White	Deteriorated	0.1	Negative
2310	6/8/2023	11:02:48	922b	2nd	Residence	Room 6	A	Room	Sink	Porcelain	White	Deteriorated	0.3	Negative
2311	6/8/2023	11:03:05	922b	2nd	Residence	Room 6	A	Room	Tub	Porcelain	White	Deteriorated	0.3	Negative
2312	6/8/2023	11:09:24	922c	1st	Residence	Room 1	A	Door	Casing	Wood	White	Intact	0.3	Negative
2313	6/8/2023	11:09:47	922c	1st	Residence	Room 1	A	Door	---	Metal	White	Intact	0.1	Negative
2314	6/8/2023	11:10:14	922c	1st	Exterior		A	Door	---	Metal	White	Intact	0.1	Negative
2315	6/8/2023	11:10:50	922c	1st	Exterior		A	Door	Jamb	Aluminum	White	Intact	3.1	Positive
2316	6/8/2023	11:11:20	922c	1st	Residence	Room 1	A	Window	Sill	Brick	Black	Intact	0.4	Negative
2317	6/8/2023	11:11:56	922c	1st	Residence	Room 1	A	Room	Baseboard	Wood	White	Intact	0.2	Negative
2318	6/8/2023	11:12:26	922c	1st	Residence	Room 1	B	Room	Wall	Plaster	White	Intact	0.1	Negative
2322	6/8/2023	11:16:29	922c	1st	Residence	Room 1	D	Closet	Shelf	Wood	White	Intact	0.1	Negative
2323	6/8/2023	11:16:45	922c	1st	Residence	Room 1	D	Closet	Casing	Metal	White	Intact	0.2	Negative
2324	6/8/2023	11:17:22	922c	1st	Residence	Room 1	D	Radiator		Drywall	White	Intact	0.1	Negative
2325	6/8/2023	11:17:48	922c	1st	Residence	Room 2	D	Room	Wall	Plaster	White	Intact	0.1	Negative
2327	6/8/2023	11:18:30	922c	1st	Residence	Room 2	B	Room	Baseboard	Wood	White	Intact	0.1	Negative
2328	6/8/2023	11:19:13	922c	1st	Residence	Room 2	C	Door	Casing	Wood	White	Intact	0.2	Negative
2329	6/8/2023	11:19:32	922c	1st	Residence	Room 2	C	Door	Jamb	Metal	White	Intact	0.3	Negative
2330	6/8/2023	11:19:50	922c	1st	Exterior		C	Door	Jamb	Aluminum	White	Intact	2.8	Positive
2331	6/8/2023	11:20:15	922c	1st	Exterior		C	Door	---	Aluminum	White	Intact	0.1	Negative
2332	6/8/2023	11:20:51	922c	1st	Residence	Room 2	C	Door	---	Metal	White	Intact	0.2	Negative
2333	6/8/2023	11:21:18	922c	1st	Residence	Room 2	C	Window	Sill	Wood	White	Intact	0.1	Negative
2334	6/8/2023	11:22:09	922c	1st	Residence	Room 2	B	Closet	Casing	Metal	White	Intact	0.2	Negative
2335	6/8/2023	11:22:21	922c	1st	Residence	Room 2	B	Closet	Casing	Metal	White	Intact	0.2	Negative
2336	6/8/2023	11:22:40	922c	1st	Residence	Room 2	B	Closet	Shelf	Wood	White	Intact	0.1	Negative
2337	6/8/2023	11:23:04	922c	1st	Residence	Room 2	B	Closet	Floor	Concrete	Grey	Intact	0.3	Negative
2338	6/8/2023	11:24:06	922c	1st	Residence	Room 2	C	Stair	Risers	Wood	White	Intact	0.1	Negative
2339	6/8/2023	11:24:19	922c	1st	Residence	Room 2	C	Stair	Stringer	Wood	White	Intact	0.2	Negative
2340	6/8/2023	11:27:28	922c	2nd	Residence	Room 3	C	Closet	Shelf	Wood	White	Intact	0.4	Negative
2342	6/8/2023	11:28:06	922c	2nd	Residence	Room 3	C	Closet	Casing	Metal	White	Intact	0.2	Negative
2343	6/8/2023	11:28:21	922c	2nd	Residence	Room 3	C	Closet	Door	Metal	White	Intact	0.2	Negative
2344	6/8/2023	11:28:50	922c	2nd	Residence	Room 3	C	Door	Casing	Metal	White	Intact	0.1	Negative
2345	6/8/2023	11:29:16	922c	2nd	Residence	Room 3	C	Room	Baseboard	Wood	White	Intact	0.1	Negative
2348	6/8/2023	11:30:55	922c	2nd	Residence	Room 4	C	Room	Ceiling	Plaster	White	Intact	0.1	Negative
2349	6/8/2023	11:31:11	922c	2nd	Residence	Room 4	C	Room	Wall	Plaster	White	Intact	0.1	Negative
2350	6/8/2023	11:31:30	922c	2nd	Residence	Room 4	D	Closet	Wall	Plaster	White	Intact	0.1	Negative
2351	6/8/2023	11:31:45	922c	2nd	Residence	Room 4	D	Closet	Shelf	Wood	White	Intact	0.1	Negative
2352	6/8/2023	11:32:01	922c	2nd	Residence	Room 4	D	Closet	Casing	Metal	White	Intact	0.1	Negative
2353	6/8/2023	11:32:14	922c	2nd	Residence	Room 4	D	Closet	Door	Metal	White	Intact	0.1	Negative

Fairview Circle LBP Testing
906-922 Fairview Circle, Goldsboro NC
Readings over 0.1 XRF Testing

Reading #	Date	Time	Unit	Floor	Room	-->RoomChoice	Wall	Structure	-->Member	Substrate	Color	Condition	Concentration (mg/cm2)	Result
2354	6/8/2023	11:32:30	922c	2nd	Residence	Room 4	C	Door	Casing	Metal	White	Intact	0.1	Negative
2355	6/8/2023	11:32:43	922c	2nd	Residence	Room 4	C	Door	---	Metal	White	Intact	0.1	Negative
2356	6/8/2023	11:33:06	922c	2nd	Residence	Room 4	D	Radiator		Drywall	White	Intact	0.2	Negative
2357	6/8/2023	11:33:33	922c	2nd	Residence	Room 4	D	Room	Baseboard	Wood	White	Intact	0.1	Negative
2358	6/8/2023	11:33:57	922c	2nd	Residence	Room 4	A	Window	Sill	Brick	Black	Intact	0.6	Negative
2359	6/8/2023	11:34:27	922c	2nd	Residence	Room 5	C	Window	Sill	Brick	Black	Intact	0.5	Negative
2360	6/8/2023	11:34:59	922c	2nd	Residence	Room 5	C	Room	Baseboard	Wood	White	Intact	0.2	Negative
2361	6/8/2023	11:35:49	922c	2nd	Residence	Room 5	D	Door	Casing	Metal	White	Intact	0.1	Negative
2362	6/8/2023	11:36:14	922c	2nd	Residence	Room 5	D	Door	---	Metal	White	Deteriorated	0.4	Negative
2363	6/8/2023	11:36:45	922c	2nd	Residence	Room 5	A	Closet	Wall	Drywall	White	Intact	0.1	Negative
2364	6/8/2023	11:37:03	922c	2nd	Residence	Room 5	A	Closet	Shelf	Wood	White	Intact	0.3	Negative
2366	6/8/2023	11:38:16	922c	2nd	Residence	Room 6	A	Room	Ceiling	Plaster	White	Intact	0.2	Negative
2367	6/8/2023	11:38:34	922c	2nd	Residence	Room 6	A	Room	Wall	Plaster	White	Intact	0.1	Negative
2368	6/8/2023	11:39:13	922c	2nd	Residence	Room 6	D	Room	Sink	Porcelain	White	Intact	0.5	Negative
2369	6/8/2023	11:39:28	922c	2nd	Residence	Room 6	D	Room	Tub	Porcelain	White	Intact	0.2	Negative
2370	6/8/2023	11:39:44	922c	2nd	Residence	Room 6	D	Room	Sink	Porcelain	White	Intact	0.3	Negative
2371	6/8/2023	11:40:18	922c	2nd	Residence	Room 6	C	Window	Sill	Brick	Black	Intact	0.4	Negative
2372	6/8/2023	11:42:09	922c	1st	Exterior		A	Door	Lintel	Metal	White	Deteriorated	9.9	Positive
2373	6/8/2023	11:42:24	922d	1st	Exterior		A	Door	Lintel	Metal	White	Deteriorated	9	Positive
2374	6/8/2023	11:42:50	922d	1st	Exterior		A	Porch	Ceiling	Vinyl	White	Intact	1.6	Positive
2375	6/8/2023	11:45:52	922d	1st	Exterior		A	Porch	Jamb	Aluminum	White	Intact	2.5	Positive
2376	6/8/2023	11:46:11	922d	1st	Exterior		A	Door	---	Metal	White	Intact	0.1	Negative
2377	6/8/2023	11:46:38	922d	1st	Residence	Room 1	A	Door	---	Metal	White	Intact	0.1	Negative
2378	6/8/2023	11:46:53	922d	1st	Residence	Room 1	A	Door	Jamb	Metal	White	Intact	0.1	Negative
2379	6/8/2023	11:47:11	922d	1st	Residence	Room 1	A	Door	Casing	Wood	White	Deteriorated	0.3	Negative
2380	6/8/2023	11:47:37	922d	1st	Residence	Room 1	A	Room	Baseboard	Wood	White	Intact	0.2	Negative
2381	6/8/2023	11:47:59	922d	1st	Residence	Room 1	A	Window	Sill	Brick	Black	Intact	0.3	Negative
2385	6/8/2023	11:49:51	922d	1st	Residence	Room 1	B	Closet	Shelf	Wood	White	Intact	0.3	Negative
2386	6/8/2023	11:50:07	922d	1st	Residence	Room 1	B	Closet	Casing	Metal	White	Intact	0.2	Negative
2387	6/8/2023	11:50:27	922d	1st	Residence	Room 2	C	Door	Casing	Metal	White	Intact	0.3	Negative
2388	6/8/2023	11:50:50	922d	1st	Residence	Room 2	C	Door	Jamb	Metal	White	Intact	0.3	Negative
2389	6/8/2023	11:51:04	922d	1st	Residence	Room 2	C	Door	Casing	Wood	White	Intact	0.3	Negative
2390	6/8/2023	11:51:23	922d	1st	Residence	Room 2	C	Door	---	Metal	White	Intact	0.2	Negative
2391	6/8/2023	11:51:41	922d	1st	Exterior		C	Door	---	Metal	White	Intact	0.2	Negative
2392	6/8/2023	11:52:00	922d	1st	Exterior		C	Door	Casing	Aluminum	White	Intact	5.6	Positive
2393	6/8/2023	11:52:26	922d	1st	Residence	Room 2	C	Window	Sill	Wood	White	Deteriorated	0.5	Negative
2394	6/8/2023	11:52:49	922d	1st	Residence	Room 2	C	Room	Baseboard	Wood	White	Intact	0.2	Negative
2397	6/8/2023	11:54:03	922d	1st	Residence	Room 2	C	Room	Ceiling	Ceiling Tile	White	Intact	0.2	Negative
2398	6/8/2023	11:55:12	922d	1st	Residence	Room 2	D	Closet	Casing	Metal	White	Intact	0.1	Negative
2400	6/8/2023	11:55:58	922d	1st	Residence	Room 2	D	Closet	Shelf	Wood	White	Intact	0.1	Negative
2401	6/8/2023	11:56:21	922d	1st	Residence	Room 2	D	Closet	Floor	Concrete	Grey	Intact	0.3	Negative
2403	6/8/2023	11:57:47	922d	1st	Residence	Room 2	C	Stair	Stringer	Wood	White	Intact	0.2	Negative
2404	6/8/2023	11:58:07	922d	1st	Residence	Room 2	C	Stair	Railing	Wood	White	Intact	0.3	Negative
2405	6/8/2023	11:58:40	922d	2nd	Residence	Room 3	C	Closet	Shelf	Wood	White	Intact	0.1	Negative
2407	6/8/2023	11:59:37	922d	2nd	Residence	Room 3	C	Closet	Door	Metal	White	Intact	0.2	Negative
2408	6/8/2023	11:59:54	922d	2nd	Residence	Room 3	C	Closet	Casing	Metal	White	Intact	0.2	Negative
2409	6/8/2023	12:00:19	922d	2nd	Residence	Room 3	C	Room	Baseboard	Wood	White	Intact	0.2	Negative
2410	6/8/2023	12:00:36	922d	2nd	Residence	Room 3	C	Room	Wall	Plaster	White	Intact	0.2	Negative
2416	6/8/2023	12:03:39	922d	2nd	Residence	Room 4	B	Closet	Casing	Metal	White	Intact	1.1	Positive
2417	6/8/2023	12:04:27	922d	2nd	Residence	Room 4	B	Closet	Door	Metal	White	Deteriorated	0.2	Negative
2420	6/8/2023	12:05:39	922d	2nd	Residence	Room 4	B	Closet	Casing	Metal	White	Intact	0.3	Negative
2421	6/8/2023	12:05:52	922d	2nd	Residence	Room 4	B	Closet	Casing	Metal	White	Intact	0.4	Negative
2422	6/8/2023	12:05:59	922d	2nd	Residence	Room 4	B	Closet	Casing	Metal	White	Intact	0.7	Negative
2423	6/8/2023	12:06:24	922d	2nd	Residence	Room 4	C	Door	Casing	Metal	White	Intact	0.2	Negative
2424	6/8/2023	12:06:39	922d	2nd	Residence	Room 4	C	Door	---	Metal	White	Deteriorated	0.2	Negative
2425	6/8/2023	12:08:43	922d	2nd	Residence	Room 5	B	Door	---	Metal	White	Deteriorated	0.2	Negative
2426	6/8/2023	12:08:58	922d	2nd	Residence	Room 5	B	Door	Casing	Metal	White	Deteriorated	0.3	Negative
2427	6/8/2023	12:09:25	922d	2nd	Residence	Room 5	A	Closet	Shelf	Wood	White	Intact	0.1	Negative
2428	6/8/2023	12:09:44	922d	2nd	Residence	Room 5	A	Closet	Wall	Drywall	White	Intact	0.1	Negative
2430	6/8/2023	12:10:30	922d	2nd	Residence	Room 5	A	Room	Baseboard	Wood	White	Intact	0.2	Negative
2432	6/8/2023	12:12:23	922d	2nd	Residence	Room 5	C	Window	Sill	Brick	Black	Intact	0.4	Negative
2434	6/8/2023	12:13:25	922d	2nd	Residence	Room 6	A	Door	Casing	Metal	White	Intact	0.3	Negative
2435	6/8/2023	12:13:40	922d	2nd	Residence	Room 6	A	Door	---	Metal	White	Intact	0.3	Negative
2436	6/8/2023	12:14:05	922d	2nd	Residence	Room 6	A	Room	Wall	Plaster	White	Intact	0.2	Negative
2437	6/8/2023	12:16:33	922d	2nd	Residence	Room 6	A	Room	Wall	Plaster	White	Intact	0.3	Negative
2439	6/8/2023	12:17:31	922d	2nd	Residence	Room 6	A	Room	Tub	Porcelain	White	Intact	0.4	Negative
2441	6/8/2023	12:18:07	922d	2nd	Residence	Room 6	A	Room	Sink	Porcelain	White	Intact	0.5	Negative
2442	6/8/2023	12:26:49	920d	2nd	Residence	Room 1	B	Room	Wall	Plaster	White	Intact	0.1	Negative
2445	6/8/2023	12:28:18	920d	2nd	Residence	Room 1	A	Window	Sill	Brick	Black	Deteriorated	0.3	Negative
2446	6/8/2023	12:28:47	920d	2nd	Residence	Room 1	C	Closet	Door	Metal	White	Deteriorated	0.3	Negative
2447	6/8/2023	12:29:00	920d	2nd	Residence	Room 1	C	Closet	Casing	Metal	White	Deteriorated	0.2	Negative
2448	6/8/2023	12:29:27	920d	2nd	Residence	Room 1	C	Closet	Shelf	Wood	White	Deteriorated	0.1	Negative

Fairview Circle LBP Testing
906-922 Fairview Circle, Goldsboro NC
Readings over 0.1 XRF Testing

Reading #	Date	Time	Unit	Floor	Room	-->RoomChoice	Wall	Structure	-->Member	Substrate	Color	Condition	Concentration (mg/cm2)	Result
2449	6/8/2023	12:29:43	920d	2nd	Residence	Room 1	C	Closet	Wall	Drywall	White	Deteriorated	0.2	Negative
2450	6/8/2023	12:30:24	920d	2nd	Residence	Room 1	B	Door	Casing	Metal	White	Intact	0.1	Negative
2453	6/8/2023	12:31:53	920d	2nd	Commons		B	Door	Jamb	Metal	White	Intact	0.3	Negative
2454	6/8/2023	12:32:08	920d	2nd	Commons		B	Door	---	Metal	White	Intact	0.2	Negative
2455	6/8/2023	12:33:13	920d	2nd	Residence	Room 2	B	Door	---	Metal	White	Intact	0.1	Negative
2456	6/8/2023	12:33:34	920d	2nd	Residence	Room 2	B	Door	Jamb	Metal	White	Intact	0.1	Negative
2458	6/8/2023	12:34:26	920d	2nd	Residence	Room 2	B	Room	Baseboard	Wood	White	Intact	0.3	Negative
2459	6/8/2023	12:35:01	920d	2nd	Residence	Room 2	C	Window	Sill	Brick	Black	Intact	0.2	Negative
2460	6/8/2023	12:35:24	920d	2nd	Residence	Room 2	C	Room	Wall	Plaster	White	Intact	0.5	Negative
2463	6/8/2023	12:36:51	920d	2nd	Residence	Room 2	D	Closet	Shelf	Wood	White	Intact	0.1	Negative
2464	6/8/2023	12:37:17	920d	2nd	Residence	Room 2	D	Closet	Casing	Metal	White	Intact	0.1	Negative
2465	6/8/2023	12:38:21	920d	2nd	Residence	Room 3	A	Closet	Shelf	Wood	White	Intact	0.1	Negative
2466	6/8/2023	12:38:39	920d	2nd	Residence	Room 3	A	Closet	Wall	Plaster	White	Intact	0.2	Negative
2467	6/8/2023	12:39:07	920d	2nd	Residence	Room 3	D	Window	Sill	Brick	Black	Intact	0.1	Negative
2468	6/8/2023	12:39:47	920d	2nd	Residence	Room 3	D	Room	Baseboard	Wood	White	Intact	0.1	Negative
2471	6/8/2023	12:41:14	920d	2nd	Residence	Room 3	A	Door	Casing	Metal	White	Intact	0.1	Negative
2472	6/8/2023	12:41:40	920d	2nd	Residence	Room 3	A	Door	---	Metal	White	Intact	0.1	Negative
2473	6/8/2023	12:42:05	920d	2nd	Residence	Room 4	C	Door	---	Metal	White	Intact	0.4	Negative
2474	6/8/2023	12:42:20	920d	2nd	Residence	Room 4	C	Door	Casing	Metal	White	Intact	0.2	Negative
2475	6/8/2023	12:42:45	920d	2nd	Residence	Room 4	A	Window	Sill	Brick	Black	Intact	0.4	Negative
2477	6/8/2023	12:44:21	920d	2nd	Residence	Room 4	A	Room	Ceiling	Plaster	White	Intact	0.1	Negative
2478	6/8/2023	12:44:51	920d	2nd	Residence	Room 4	A	Room	Tub	Porcelain	White	Intact	0.4	Negative
2479	6/8/2023	12:45:49	920d	2nd	Residence	Room 4	A	Room	Toilet	Porcelain	White	Intact	0.5	Negative
2480	6/8/2023	12:46:04	920d	2nd	Residence	Room 4	A	Room	Sink	Porcelain	White	Intact	0.4	Negative
2481	6/8/2023	12:48:21	920c	2nd	Residence	Room 1	A	Window	Sill	Brick	Black	Intact	0.2	Negative
2482	6/8/2023	12:48:47	920c	2nd	Residence	Room 1	A	Room	Baseboard	Wood	White	Intact	0.2	Negative
2483	6/8/2023	12:49:08	920c	2nd	Residence	Room 1	D	Door	Casing	Wood	White	Intact	0.1	Negative
2484	6/8/2023	12:49:26	920c	2nd	Residence	Room 1	D	Door	Jamb	Metal	White	Intact	0.1	Negative
2485	6/8/2023	12:49:45	920c	2nd	Residence	Room 1	D	Door	---	Metal	White	Intact	0.2	Negative
2486	6/8/2023	12:50:32	920c	2nd	Residence	Room 1	C	Closet	Door	Metal	White	Intact	0.2	Negative
2487	6/8/2023	12:50:45	920c	2nd	Residence	Room 1	C	Closet	Casing	Metal	White	Intact	0.1	Negative
2488	6/8/2023	12:51:06	920c	2nd	Residence	Room 1	C	Closet	Shelf	Wood	White	Intact	0.1	Negative
2489	6/8/2023	12:51:20	920c	2nd	Residence	Room 1	C	Closet	Wall	Plaster	White	Intact	0.3	Negative
2490	6/8/2023	12:51:49	920c	2nd	Residence	Room 1	C	Room	Wall	Plaster	White	Intact	0.1	Negative
2493	6/8/2023	12:53:35	920c	2nd	Residence	Room 2	C	Room	Wall	Plaster	White	Intact	0.1	Negative
2494	6/8/2023	12:53:52	920c	2nd	Residence	Room 2	C	Room	Baseboard	Wood	White	Intact	0.3	Negative
2495	6/8/2023	12:54:13	920c	2nd	Residence	Room 2	B	Door	Casing	Wood	White	Intact	0.1	Negative
2497	6/8/2023	12:54:58	920c	2nd	Residence	Room 2	B	Door	---	Metal	White	Intact	0.2	Negative
2498	6/8/2023	12:56:04	920c	2nd	Residence	Room 2	B	Closet	Shelf	Wood	White	Intact	0.3	Negative
2499	6/8/2023	12:56:39	920c	2nd	Residence	Room 2	B	Closet	Casing	Metal	White	Intact	0.2	Negative
2501	6/8/2023	12:58:11	920c	2nd	Residence	Room 3	B	Room	Wall	Plaster	White	Intact	0.1	Negative
2503	6/8/2023	12:58:57	920c	2nd	Residence	Room 3	B	Room	Baseboard	Wood	White	Intact	0.2	Negative
2504	6/8/2023	12:59:20	920c	2nd	Residence	Room 3	B	Window	Sill	Brick	Black	Intact	0.1	Negative
2505	6/8/2023	12:59:58	920c	2nd	Residence	Room 3	A	Closet	Shelf	Wood	White	Intact	0.9	Negative
2506	6/8/2023	13:00:22	920c	2nd	Residence	Room 3	A	Closet	Wall	Plaster	White	Intact	0.1	Negative
2507	6/8/2023	13:01:04	920c	2nd	Residence	Room 3	A	Door	Casing	Metal	White	Deteriorated	0.1	Negative
2508	6/8/2023	13:01:36	920c	2nd	Residence	Room 3	A	Door	---	Metal	White	Deteriorated	0.3	Negative
2509	6/8/2023	13:02:00	920c	2nd	Residence	Room 3	A	Radiator		Drywall	White	Intact	0.2	Negative
2510	6/8/2023	13:02:23	920c	2nd	Residence	Room 4	C	Door	Casing	Metal	White	Intact	0.1	Negative
2511	6/8/2023	13:02:35	920c	2nd	Residence	Room 4	C	Door	---	Metal	White	Intact	0.3	Negative
2512	6/8/2023	13:03:02	920c	2nd	Residence	Room 4	A	Window	Sill	Brick	Black	Intact	0.1	Negative
2513	6/8/2023	13:03:25	920c	2nd	Residence	Room 4	A	Room	Wall	Plaster	White	Intact	0.2	Negative
2514	6/8/2023	13:04:06	920c	2nd	Residence	Room 4	A	Room	Ceiling	Plaster	White	Intact	0.1	Negative
2515	6/8/2023	13:04:40	920c	2nd	Residence	Room 4	A	Room	Sink	Porcelain	White	Intact	0.4	Negative
2516	6/8/2023	13:04:55	920c	2nd	Residence	Room 4	A	Room	Toilet	Porcelain	White	Intact	1	Positive
2517	6/8/2023	13:05:27	920c	2nd	Residence	Room 4	A	Room	Tub	Porcelain	White	Intact	0.5	Negative
2530	6/8/2023	14:27:43	920	1st	Exterior		A	Door	Casing	Aluminum	White	Deteriorated	2.8	Positive
2532	6/8/2023	14:28:37	920	1st	Exterior		A	Door	Jamb	Metal	White	Deteriorated	0.5	Negative
2533	6/8/2023	14:29:13	920	1st	Common	Front Stairwell	A	Door	Jamb	Wood	White	Deteriorated	0.3	Negative
2534	6/8/2023	14:29:28	920	1st	Common	Front Stairwell	A	Door	Jamb	Aluminum	White	Deteriorated	1.5	Positive
2535	6/8/2023	14:29:43	920	1st	Common	Front Stairwell	A	Door	Casing	Wood	White	Deteriorated	0.2	Negative
2536	6/8/2023	14:30:33	920	1st	Exterior		A	Door	Casing	Wood	White	Deteriorated	3.5	Positive
2537	6/8/2023	14:31:32	920	1st	Common	Front Stairwell	C	Room	Baseboard	Wood	White	Deteriorated	0.1	Negative
2539	6/8/2023	14:32:15	920	1st	Common	Front Stairwell	C	Room	Ceiling	Plaster	White	Intact	0.1	Negative
2540	6/8/2023	14:32:45	920	1st	Common	Front Stairwell	A	Door	Lintel	Metal	White	Deteriorated	1.2	Positive
2541	6/8/2023	14:34:13	920	2nd	Common	Front Stairwell	A	Window	Sill	Brick	Black	Intact	0.4	Negative
2542	6/8/2023	14:34:52	920	2nd	Common	Front Stairwell	D	Door	Casing	Metal	White	Deteriorated	0.2	Negative
2543	6/8/2023	14:35:06	920	2nd	Common	Front Stairwell	D	Door	---	Metal	White	Deteriorated	0.2	Negative
2544	6/8/2023	14:35:25	920	2nd	Common	Front Stairwell	B	Door	---	Metal	White	Intact	0.2	Negative
2545	6/8/2023	14:35:46	920	2nd	Common	Front Stairwell	B	Door	Casing	Metal	White	Deteriorated	0.1	Negative
2546	6/8/2023	14:36:10	920	2nd	Common	Front Stairwell	A	Stair	Railing	Wood	White	Deteriorated	0.1	Negative
2547	6/8/2023	14:38:11	920b	1st	Residence	Room 2	A	Room	Ceiling	Plaster	White	Deteriorated	0.1	Negative

Fairview Circle LBP Testing
906-922 Fairview Circle, Goldsboro NC
Readings over 0.1 XRF Testing

Reading #	Date	Time	Unit	Floor	Room	-->RoomChoice	Wall	Structure	-->Member	Substrate	Color	Condition	Concentration (mg/cm2)	Result
2548	6/8/2023	14:38:43	920b	1st	Residence	Room 2	B	Room	Wall	Plaster	White	Deteriorated	0.1	Negative
2550	6/8/2023	14:39:31	920b	1st	Residence	Room 2	B	Door	Casing	Wood	White	Intact	0.1	Negative
2551	6/8/2023	14:39:46	920b	1st	Residence	Room 2	B	Door	---	Metal	White	Intact	0.1	Negative
2552	6/8/2023	14:40:24	920b	1st	Residence	Room 2	B	Door	Jamb	Metal	White	Intact	0.1	Negative
2553	6/8/2023	14:40:49	920b	1st	Residence	Room 2	B	Door	---	Metal	White	Intact	0.1	Negative
2554	6/8/2023	14:41:36	920b	1st	Residence	Room 2	C	Window	Sill	Brick	Black	Intact	0.1	Negative
2555	6/8/2023	14:42:32	920b	1st	Residence	Room 2	D	Closet	Casing	Metal	White	Intact	0.1	Negative
2556	6/8/2023	14:42:54	920b	1st	Residence	Room 2	D	Closet	Wall	Plaster	White	Intact	0.1	Negative
2557	6/8/2023	14:43:14	920b	1st	Residence	Room 2	D	Closet	Shelf	Wood	White	Intact	0.1	Negative
2558	6/8/2023	14:43:43	920b	1st	Residence	Room 2	D	Closet	Floor	Concrete	Red	Deteriorated	0.5	Negative
2559	6/8/2023	14:45:12	920b	1st	Residence	Room 1	C	Closet	Door	Metal	White	Intact	0.1	Negative
2560	6/8/2023	14:45:29	920b	1st	Residence	Room 1	C	Closet	Casing	Metal	White	Intact	0.2	Negative
2561	6/8/2023	14:45:59	920b	1st	Residence	Room 1	A	Closet	Shelf	Wood	White	Intact	0.5	Negative
2562	6/8/2023	14:46:18	920b	1st	Residence	Room 1	A	Closet	Wall	Plaster	White	Intact	0.1	Negative
2563	6/8/2023	14:46:40	920b	1st	Residence	Room 1	A	Room	Wall	Plaster	White	Intact	0.2	Negative
2565	6/8/2023	14:48:02	920b	1st	Residence	Room 1	A	Window	Sill	Brick	Black	Intact	0.4	Negative
2566	6/8/2023	14:48:49	920b	1st	Residence	Room 1	B	Door	Casing	Wood	White	Deteriorated	0.2	Negative
2567	6/8/2023	14:49:09	920b	1st	Residence	Room 1	B	Door	Jamb	Metal	White	Intact	0.1	Negative
2568	6/8/2023	14:49:29	920b	1st	Residence	Room 1	B	Door	---	Metal	White	Deteriorated	0.1	Negative
2569	6/8/2023	14:49:49	920b	1st	Exterior		B	Door	---	Metal	White	Deteriorated	0.1	Negative
2570	6/8/2023	14:50:12	920b	1st	Exterior		B	Door	Jamb	Metal	White	Deteriorated	0.2	Negative
2571	6/8/2023	14:50:54	920b	1st	Residence	Room 1	B	Room	Baseboard	Wood	White	Deteriorated	0.2	Negative
2572	6/8/2023	14:51:10	920b	1st	Residence	Room 3	B	Room	Baseboard	Wood	White	Deteriorated	0.1	Negative
2573	6/8/2023	14:51:28	920b	1st	Residence	Room 3	B	Door	Casing	Metal	White	Deteriorated	0.3	Negative
2574	6/8/2023	14:51:42	920b	1st	Residence	Room 3	B	Door	---	Metal	White	Deteriorated	0.3	Negative
2576	6/8/2023	14:52:27	920b	1st	Residence	Room 3	A	Radiator		Drywall	White	Intact	0.1	Negative
2577	6/8/2023	14:53:33	920b	1st	Residence	Room 3	C	Window	Sill	Brick	Black	Intact	0.4	Negative
2578	6/8/2023	14:54:46	920b	1st	Residence	Room 3	A	Closet	Shelf	Wood	White	Intact	0.3	Negative
2579	6/8/2023	14:55:02	920b	1st	Residence	Room 3	A	Closet	Wall	Drywall	White	Intact	0.2	Negative
2580	6/8/2023	14:55:33	920b	1st	Residence	Room 3	A	Room	Ceiling	Plaster	White	Intact	0.1	Negative
2581	6/8/2023	14:56:21	920b	1st	Residence	Room 4	A	Room	Ceiling	Plaster	White	Intact	0.1	Negative
2583	6/8/2023	14:57:19	920b	1st	Residence	Room 4	A	Window	Sill	Brick	Black	Intact	0.3	Negative
2584	6/8/2023	14:57:48	920b	1st	Residence	Room 4	A	Door	---	Metal	White	Deteriorated	0.1	Negative
2585	6/8/2023	14:58:02	920b	1st	Residence	Room 4	A	Door	Casing	Metal	White	Deteriorated	0.3	Negative
2586	6/8/2023	14:58:26	920b	1st	Residence	Room 4	A	Room	Tub	Porcelain	White	Deteriorated	0.3	Negative
2587	6/8/2023	14:58:43	920b	1st	Residence	Room 4	A	Room	Sink	Porcelain	White	Deteriorated	0.3	Negative
2588	6/8/2023	14:59:07	920b	1st	Residence	Room 4	A	Room	Toilet	Porcelain	White	Deteriorated	0.1	Negative
2589	6/8/2023	15:00:38	920a	1st	Residence	Room 1	D	Door	Casing	Wood	White	Intact	0.1	Negative
2590	6/8/2023	15:00:59	920a	1st	Residence	Room 1	D	Door	Jamb	Metal	White	Intact	0.1	Negative
2591	6/8/2023	15:01:16	920a	1st	Residence	Room 1	D	Door	---	Metal	White	Intact	0.1	Negative
2592	6/8/2023	15:01:34	920a	1st	Exterior		D	Door	---	Metal	White	Intact	0.1	Negative
2593	6/8/2023	15:01:55	920a	1st	Exterior		D	Door	Jamb	Metal	White	Intact	0.1	Negative
2594	6/8/2023	15:02:45	920a	1st	Residence	Room 1	A	Window	Sill	Brick	Black	Intact	0.3	Negative
2595	6/8/2023	15:03:17	920a	1st	Residence	Room 1	A	Room	Baseboard	Wood	White	Intact	0.1	Negative
2596	6/8/2023	15:03:46	920a	1st	Residence	Room 1	C	Closet	Shelf	Wood	White	Intact	0.2	Negative
2597	6/8/2023	15:04:02	920a	1st	Residence	Room 1	C	Closet	Wall	Plaster	White	Intact	0.2	Negative
2598	6/8/2023	15:04:22	920a	1st	Residence	Room 1	C	Closet	Casing	Metal	White	Intact	0.2	Negative
2599	6/8/2023	15:04:43	920a	1st	Residence	Room 1	C	Closet	Door	Metal	White	Deteriorated	0.1	Negative
2600	6/8/2023	15:05:14	920a	1st	Residence	Room 1	C	Room	Wall	Plaster	White	Deteriorated	0.1	Negative
2602	6/8/2023	15:07:17	920a	1st	Residence	Room 2	C	Room	Ceiling	Drywall	White	Intact	0.2	Negative
2603	6/8/2023	15:10:35	920a	1st	Residence	Room 2	D	Door	---	Metal	White	Intact	0.2	Negative
2605	6/8/2023	15:11:23	920a	1st	Exterior		B	Door	Jamb	Metal	White	Intact	0.1	Negative
2606	6/8/2023	15:12:02	920a	1st	Residence	Room 2	C	Window	Sill	Brick	Black	Intact	0.4	Negative
2607	6/8/2023	15:12:29	920a	1st	Residence	Room 2	C	Room	Baseboard	Wood	White	Intact	0.1	Negative
2608	6/8/2023	15:12:46	920a	1st	Residence	Room 2	C	Room	Wall	Plaster	White	Intact	0.5	Negative
2609	6/8/2023	15:13:12	920a	1st	Residence	Room 2	B	Closet	Wall	Plaster	White	Intact	0.1	Negative
2610	6/8/2023	15:13:30	920a	1st	Residence	Room 2	B	Closet	Shelf	Wood	White	Intact	0.4	Negative
2611	6/8/2023	15:14:03	920a	1st	Residence	Room 2	B	Closet	Casing	Metal	White	Deteriorated	0.3	Negative
2612	6/8/2023	15:14:29	920a	1st	Residence	Room 2	B	Closet	Floor	Concrete	Grey	Deteriorated	0.3	Negative
2614	6/8/2023	15:16:14	920a	1st	Residence	Room 3	A	Closet	Shelf	Wood	White	Deteriorated	0.4	Negative
2616	6/8/2023	15:17:08	920a	1st	Residence	Room 3	C	Window	Sill	Brick	Black	Deteriorated	0.3	Negative
2617	6/8/2023	15:17:32	920a	1st	Residence	Room 3	C	Room	Wall	Plaster	White	Intact	0.5	Negative
2618	6/8/2023	15:18:03	920a	1st	Residence	Room 3	C	Room	Ceiling	Drywall	White	Intact	0.2	Negative
2619	6/8/2023	15:18:32	920a	1st	Residence	Room 3	A	Door	Casing	Metal	White	Intact	0.4	Negative
2620	6/8/2023	15:18:45	920a	1st	Residence	Room 3	A	Door	---	Metal	White	Intact	0.3	Negative
2621	6/8/2023	15:19:04	920a	1st	Residence	Room 4	C	Door	---	Metal	White	Intact	0.3	Negative
2622	6/8/2023	15:19:16	920a	1st	Residence	Room 4	C	Door	Casing	Metal	White	Intact	0.2	Negative
2623	6/8/2023	15:19:42	920a	1st	Residence	Room 4	A	Window	Sill	Brick	Black	Intact	0.3	Negative
2624	6/8/2023	15:20:06	920a	1st	Residence	Room 4	A	Room	Wall	Plaster	White	Intact	0.4	Negative
2625	6/8/2023	15:20:29	920a	1st	Residence	Room 4	A	Room	Ceiling	Drywall	White	Deteriorated	0.1	Negative
2626	6/8/2023	15:21:25	920a	1st	Residence	Room 4	A	Room	Tub	Porcelain	White	Deteriorated	0.4	Negative
2628	6/8/2023	15:21:55	920a	1st	Residence	Room 4	A	Room	Sink	Porcelain	White	Deteriorated	0.5	Negative

Fairview Circle LBP Testing
906-922 Fairview Circle, Goldsboro NC
Readings over 0.1 XRF Testing

Reading #	Date	Time	Unit	Floor	Room	-->RoomChoice	Wall	Structure	-->Member	Substrate	Color	Condition	Concentration (mg/cm2)	Result
2629	6/8/2023	15:25:35	908a	1st	Exterior		A	Door	Jamb	Aluminum	White	Intact	3.5	Positive
2630	6/8/2023	15:25:52	908a	1st	Exterior		A	Door	Jamb	Wood	White	Intact	0.1	Negative
2631	6/8/2023	15:26:14	908a	1st	Residence	Room 1	A	Door	Casing	Wood	White	Intact	0.2	Negative
2632	6/8/2023	15:26:33	908a	1st	Residence	Room 1	A	Door	Jamb	Metal	White	Intact	0.3	Negative
2633	6/8/2023	15:26:49	908a	1st	Residence	Room 1	A	Door	---	Metal	White	Intact	0.1	Negative
2634	6/8/2023	15:27:10	908a	1st	Exterior	House	A	Door	---	Metal	White	Intact	0.1	Negative
2635	6/8/2023	15:27:44	908a	1st	Residence	Room 1	A	Room	Baseboard	Wood	White	Deteriorated	0.2	Negative
2636	6/8/2023	15:28:11	908a	1st	Residence	Room 1	A	Window	Sill	Brick	Black	Intact	0.4	Negative
2637	6/8/2023	15:28:40	908a	1st	Residence	Room 1	D	Room	Wall	Plaster	White	Intact	0.1	Negative
2640	6/8/2023	15:30:05	908a	1st	Residence	Room 1	D	Closet	Shelf	Wood	White	Intact	0.2	Negative
2641	6/8/2023	15:30:26	908a	1st	Residence	Room 1	D	Closet	Casing	Metal	White	Intact	0.2	Negative
2643	6/8/2023	15:33:15	908a	1st	Residence	Room 2	D	Room	Ceiling	Plaster	White	Deteriorated	0.1	Negative
2645	6/8/2023	15:34:13	908a	1st	Residence	Room 2	D	Room	Wall	Plaster	White	Deteriorated	0.5	Negative
2646	6/8/2023	15:34:41	908a	1st	Residence	Room 2	C	Window	Sill	Wood	White	Intact	0.3	Negative
2647	6/8/2023	15:35:14	908a	1st	Residence	Room 2	C	Room	Baseboard	Wood	White	Intact	0.2	Negative
2648	6/8/2023	15:35:35	908a	1st	Residence	Room 2	C	Door	Casing	Wood	White	Intact	0.4	Negative
2649	6/8/2023	15:35:52	908a	1st	Residence	Room 2	C	Door	---	Metal	White	Intact	0.1	Negative
2650	6/8/2023	15:36:11	908a	1st	Residence	Room 2	C	Door	Jamb	Metal	White	Intact	0.2	Negative
2651	6/8/2023	15:36:30	908a	1st	Exterior		C	Door	Jamb	Aluminum	White	Intact	3.9	Positive
2652	6/8/2023	15:37:22	908a	1st	Exterior		C	Door	---	Metal	White	Intact	0.2	Negative
2653	6/8/2023	15:37:49	908a	1st	Residence	Room 2	B	Closet	Casing	Metal	White	Intact	0.2	Negative
2654	6/8/2023	15:38:07	908a	1st	Residence	Room 2	B	Closet	Wall	Plaster	White	Intact	0.2	Negative
2655	6/8/2023	15:38:23	908a	1st	Residence	Room 2	B	Closet	Shelf	Wood	White	Intact	0.4	Negative
2656	6/8/2023	15:38:44	908a	1st	Residence	Room 2	B	Closet	Floor	Concrete	Grey	Intact	0.4	Negative
2657	6/8/2023	15:40:08	908a	1st	Residence	Room 1	D	Stair	Stringer	Wood	White	Intact	0.1	Negative
2658	6/8/2023	15:40:54	908a	1st	Residence	Room 3	D	Room	Baseboard	Wood	White	Intact	0.3	Negative
2659	6/8/2023	15:41:26	908a	1st	Residence	Room 3	C	Closet	Shelf	Wood	White	Intact	0.2	Negative
2660	6/8/2023	15:41:43	908a	1st	Residence	Room 3	C	Closet	Wall	Plaster	White	Intact	0.1	Negative
2661	6/8/2023	15:42:14	908a	1st	Residence	Room 3	C	Closet	Casing	Metal	White	Deteriorated	0.2	Negative
2662	6/8/2023	15:42:28	908a	1st	Residence	Room 3	C	Closet	Door	Metal	White	Deteriorated	0.3	Negative
2663	6/8/2023	15:42:52	908a	1st	Residence	Room 3	C	Room	Wall	Plaster	White	Intact	0.2	Negative
2664	6/8/2023	15:43:22	908a	1st	Residence	Room 3	C	Room	Ceiling	Plaster	White	Intact	0.3	Negative
2669	6/8/2023	15:45:57	908a	1st	Residence	Room 4	D	Closet	Casing	Metal	White	Intact	0.6	Negative
2670	6/8/2023	15:46:14	908a	1st	Residence	Room 4	D	Closet	Door	Metal	White	Intact	0.3	Negative
2671	6/8/2023	15:46:38	908a	1st	Residence	Room 4	A	Room	Baseboard	Wood	White	Intact	0.2	Negative
2672	6/8/2023	15:46:58	908a	1st	Residence	Room 4	A	Window	Sill	Brick	Black	Intact	0.4	Negative
2673	6/8/2023	15:47:29	908a	1st	Residence	Room 4	C	Door	Casing	Metal	White	Deteriorated	0.5	Negative
2674	6/8/2023	15:47:44	908a	1st	Residence	Room 4	C	Door	---	Metal	White	Deteriorated	0.1	Negative
2675	6/8/2023	15:48:05	908a	1st	Residence	Room 5	D	Door	---	Metal	White	Deteriorated	0.1	Negative
2676	6/8/2023	15:48:17	908a	1st	Residence	Room 5	D	Door	Casing	Metal	White	Deteriorated	0.3	Negative
2677	6/8/2023	15:48:48	908a	1st	Residence	Room 5	B	Window	Sill	Brick	Black	Intact	0.1	Negative
2678	6/8/2023	15:49:20	908a	1st	Residence	Room 5	A	Closet	Shelf	Wood	White	Intact	0.3	Negative
2680	6/8/2023	15:50:11	908a	2nd	Residence	Room 5	D	Door	Casing	Metal	White	Intact	0.3	Negative
2681	6/8/2023	15:50:25	908a	2nd	Residence	Room 5	D	Door	---	Metal	White	Intact	0.1	Negative
2682	6/8/2023	15:50:43	908a	2nd	Residence	Room 5	D	Room	Baseboard	Wood	White	Intact	0.1	Negative
2683	6/8/2023	15:51:00	908a	2nd	Residence	Room 5	D	Room	Wall	Plaster	White	Intact	0.1	Negative
2684	6/8/2023	15:51:43	908a	2nd	Residence	Room 5	D	Room	Ceiling	Drywall	White	Intact	0.2	Negative
2686	6/8/2023	15:52:55	908a	2nd	Residence	Room 6	D	Room	Ceiling	Plaster	White	Deteriorated	0.1	Negative
2688	6/8/2023	15:53:56	908a	2nd	Residence	Room 6	C	Window	Sill	Brick	Black	Intact	0.2	Negative
2689	6/8/2023	15:54:30	908a	2nd	Residence	Room 6	C	Room	Tub	Porcelain	White	Intact	0.4	Negative
2691	6/8/2023	15:55:04	908a	2nd	Residence	Room 6	C	Room	Sink	Porcelain	White	Intact	0.4	Negative
2692	6/8/2023	15:55:27	908a	2nd	Residence	Room 6	A	Door	Casing	Metal	White	Intact	0.4	Negative
2693	6/8/2023	15:55:41	908a	2nd	Residence	Room 6	A	Door	---	Metal	White	Intact	0.3	Negative
2694	6/8/2023	15:57:35	908a	1st	Exterior		A	Door	Lintel	Metal	White	Intact	0.4	Negative
2695	6/8/2023	15:57:58	908a	1st	Exterior		A	Porch	Ceiling	Vinyl	White	Intact	1.7	Positive
2696	6/8/2023	15:59:34	908b	1st	Exterior		A	Porch	Ceiling	Vinyl	White	Intact	1.4	Positive
2697	6/8/2023	16:00:11	908b	1st	Exterior		A	Door	Lintel	Metal	White	Deteriorated	9	Positive
2698	6/8/2023	16:00:34	908c	1st	Exterior		A	Door	Lintel	Metal	White	Deteriorated	1.3	Positive
2699	6/8/2023	16:01:38	908c	1st	Exterior		A	Door	---	Metal	White	Intact	0.2	Negative
2700	6/8/2023	16:01:56	908c	1st	Exterior		A	Door	Jamb	Aluminum	White	Intact	3.9	Positive
2701	6/8/2023	16:02:28	908c	1st	Residence	Room 1	A	Door	---	Metal	White	Intact	0.2	Negative
2702	6/8/2023	16:02:46	908c	1st	Residence	Room 1	A	Door	Jamb	Metal	White	Intact	0.3	Negative
2703	6/8/2023	16:03:02	908c	1st	Residence	Room 1	A	Door	Casing	Wood	White	Intact	0.3	Negative
2705	6/8/2023	16:03:52	908c	1st	Residence	Room 1	A	Window	Sill	Brick	Black	Intact	0.4	Negative
2706	6/8/2023	16:04:27	908c	1st	Residence	Room 1	A	Room	Wall	Plaster	White	Intact	0.1	Negative
2709	6/8/2023	16:05:57	908c	1st	Residence	Room 1	D	Closet	Shelf	Wood	White	Intact	0.3	Negative
2710	6/8/2023	16:06:18	908c	1st	Residence	Room 1	D	Door	Casing	Metal	White	Intact	0.1	Negative
2711	6/8/2023	16:07:09	908c	1st	Residence	Room 2	B	Closet	Casing	Metal	White	Intact	0.1	Negative
2712	6/8/2023	16:07:24	908c	1st	Residence	Room 2	B	Closet	Shelf	Wood	White	Intact	0.4	Negative
2713	6/8/2023	16:07:47	908c	1st	Residence	Room 2	B	Closet	Floor	Concrete	Grey	Intact	0.3	Negative
2714	6/8/2023	16:08:13	908c	1st	Residence	Room 2	B	Closet	Wall	Plaster	White	Intact	0.1	Negative
2715	6/8/2023	16:08:39	908c	1st	Residence	Room 2	B	Room	Wall	Plaster	White	Intact	0.1	Negative

Fairview Circle LBP Testing
906-922 Fairview Circle, Goldsboro NC
Readings over 0.1 XRF Testing

Reading #	Date	Time	Unit	Floor	Room	-->RoomChoice	Wall	Structure	-->Member	Substrate	Color	Condition	Concentration (mg/cm2)	Result
2717	6/8/2023	16:09:42	908c	1st	Residence	Room 2	C	Window	Sill	Wood	White	Intact	0.3	Negative
2718	6/8/2023	16:10:14	908c	1st	Residence	Room 2	C	Door	Casing	Metal	White	Intact	0.3	Negative
2720	6/8/2023	16:10:53	908c	1st	Exterior		C	Door	---	Metal	White	Intact	0.1	Negative
2721	6/8/2023	16:11:13	908c	1st	Exterior		C	Door	Jamb	Aluminum	White	Intact	3.6	Positive
2722	6/8/2023	16:11:53	908c	1st	Residence	Room 2	C	Door	Jamb	Metal	White	Intact	0.1	Negative
2723	6/8/2023	16:13:06	908c	1st	Residence	Room 1	C	Stair	Stringer	Wood	White	Intact	0.1	Negative
2724	6/8/2023	16:13:54	908c	2nd	Residence	Room 3	C	Closet	Shelf	Wood	White	Intact	0.1	Negative
2725	6/8/2023	16:14:12	908c	2nd	Residence	Room 3	C	Closet	Door	Metal	White	Intact	0.2	Negative
2726	6/8/2023	16:14:25	908c	2nd	Residence	Room 3	C	Closet	Casing	Metal	White	Intact	0.3	Negative
2727	6/8/2023	16:14:55	908c	2nd	Residence	Room 3	C	Closet	Wall	Plaster	White	Intact	0.1	Negative
2730	6/8/2023	16:16:15	908c	2nd	Residence	Room 3	C	Room	Baseboard	Wood	White	Intact	0.1	Negative
2731	6/8/2023	16:16:49	908c	2nd	Residence	Room 4	C	Room	Baseboard	Wood	White	Intact	0.2	Negative
2732	6/8/2023	16:17:08	908c	2nd	Residence	Room 4	C	Door	Casing	Metal	White	Intact	0.3	Negative
2733	6/8/2023	16:17:25	908c	2nd	Residence	Room 4	C	Door	---	Metal	White	Intact	0.3	Negative
2734	6/8/2023	16:17:48	908c	2nd	Residence	Room 4	D	Closet	Casing	Metal	White	Intact	0.2	Negative
2735	6/8/2023	16:18:03	908c	2nd	Residence	Room 4	D	Closet	Door	Metal	White	Intact	0.5	Negative
2736	6/8/2023	16:18:29	908c	2nd	Residence	Room 4	D	Closet	Shelf	Wood	White	Intact	0.2	Negative
2737	6/8/2023	16:18:48	908c	2nd	Residence	Room 4	D	Closet	Shelf	Plaster	White	Intact	0.1	Negative
2738	6/8/2023	16:19:16	908c	2nd	Residence	Room 4	A	Room	Wall	Plaster	White	Intact	0.3	Negative
2739	6/8/2023	16:19:44	908c	2nd	Residence	Room 4	A	Room	Ceiling	Plaster	White	Intact	0.1	Negative
2740	6/8/2023	16:20:20	908c	2nd	Residence	Room 4	A	Window	Sill	Brick	Black	Intact	0.5	Negative
2741	6/8/2023	16:21:00	908c	2nd	Residence	Room 5	C	Window	Sill	Brick	Black	Intact	0.6	Negative
2742	6/8/2023	16:21:36	908c	2nd	Residence	Room 5	D	Door	Casing	Metal	White	Intact	0.1	Negative
2743	6/8/2023	16:21:52	908c	2nd	Residence	Room 5	D	Door	---	Metal	White	Intact	0.3	Negative
2744	6/8/2023	16:22:17	908c	2nd	Residence	Room 5	A	Closet	Shelf	Wood	White	Intact	0.3	Negative
2745	6/8/2023	16:22:36	908c	2nd	Residence	Room 5	A	Closet	Wall	Drywall	White	Intact	0.1	Negative
2746	6/8/2023	16:22:57	908c	2nd	Residence	Room 5	A	Room	Wall	Drywall	White	Intact	0.1	Negative
2748	6/8/2023	16:24:01	908c	2nd	Residence	Room 5	A	Room	Baseboard	Wood	White	Intact	0.1	Negative
2749	6/8/2023	16:24:29	908c	2nd	Residence	Room 6	A	Door	Casing	Metal	White	Intact	0.4	Negative
2750	6/8/2023	16:24:46	908c	2nd	Residence	Room 6	A	Door	---	Metal	White	Intact	0.2	Negative
2751	6/8/2023	16:25:23	908c	2nd	Residence	Room 6	A	Room	Wall	Plaster	White	Intact	0.1	Negative
2753	6/8/2023	16:26:40	908c	2nd	Residence	Room 6	C	Window	Sill	Brick	Black	Intact	0.4	Negative
2754	6/8/2023	16:27:12	908c	2nd	Residence	Room 6	C	Room	Tub	Porcelain	White	Intact	0.5	Negative
2755	6/8/2023	16:27:36	908c	2nd	Residence	Room 6	C	Room	Sink	Porcelain	White	Intact	0.4	Negative
2757	6/8/2023	16:30:51	908b	1st	Residence	Room 1	A	Door	Casing	Wood	White	Intact	0.2	Negative
2758	6/8/2023	16:31:07	908b	1st	Residence	Room 1	A	Door	Jamb	Metal	White	Intact	0.2	Negative
2759	6/8/2023	16:31:32	908b	1st	Residence	Room 1	A	Door	---	Metal	White	Intact	0.1	Negative
2760	6/8/2023	16:32:19	908b	1st	Exterior		A	Door	---	Metal	White	Intact	0.2	Negative
2761	6/8/2023	16:32:40	908b	1st	Exterior		A	Door	Jamb	Aluminum	White	Intact	2.8	Positive
2762	6/8/2023	16:33:42	908b	1st	Exterior		A	Room	Wall	Plaster	White	Intact	0.1	Negative
2765	6/8/2023	16:35:34	908b	1st	Residence	Room 1	B	Closet	Wall	Plaster	White	Intact	0.1	Negative
2766	6/8/2023	16:35:56	908b	1st	Residence	Room 1	B	Closet	Shelf	Wood	White	Intact	0.3	Negative
2768	6/8/2023	16:36:52	908b	1st	Residence	Room 2	D	Closet	Floor	Concrete	Grey	Intact	0.5	Negative
2770	6/8/2023	16:37:39	908b	1st	Residence	Room 2	D	Closet	Casing	Metal	White	Intact	0.3	Negative
2771	6/8/2023	16:38:16	908b	1st	Residence	Room 2	C	Door	Casing	Wood	White	Intact	0.1	Negative
2772	6/8/2023	16:38:36	908b	1st	Residence	Room 2	C	Door	---	Metal	White	Intact	0.2	Negative
2773	6/8/2023	16:38:54	908b	1st	Residence	Room 2	C	Door	Jamb	Metal	White	Intact	0.2	Negative
2774	6/8/2023	16:39:11	908b	1st	Exterior		C	Door	Jamb	Aluminum	White	Intact	2.5	Positive
2775	6/8/2023	16:39:30	908b	1st	Exterior		C	Door	---	Metal	White	Intact	0.1	Negative
2777	6/8/2023	16:40:31	908b	1st	Residence	Room 2	C	Room	Baseboard	Wood	White	Intact	0.2	Negative
2781	6/8/2023	16:43:29	908b	2nd	Residence	Room 4	C	Room	Wall	Plaster	White	Intact	0.1	Negative
2782	6/8/2023	16:43:51	908b	2nd	Residence	Room 4	C	Room	Baseboard	Wood	White	Intact	0.2	Negative
2783	6/8/2023	16:44:12	908b	2nd	Residence	Room 4	C	Door	Casing	Metal	White	Intact	0.1	Negative
2784	6/8/2023	16:44:26	908b	2nd	Residence	Room 4	C	Door	---	Metal	White	Intact	0.1	Negative
2785	6/8/2023	16:44:44	908b	2nd	Residence	Room 4	B	Closet	Door	Metal	White	Intact	0.1	Negative
2786	6/8/2023	16:44:57	908b	2nd	Residence	Room 4	B	Closet	Casing	Metal	White	Intact	0.1	Negative
2788	6/8/2023	16:45:37	908b	2nd	Residence	Room 4	B	Closet	Shelf	Wood	White	Intact	0.3	Negative
2789	6/8/2023	16:46:22	908b	2nd	Residence	Room 4	A	Window	Sill	Brick	Black	Intact	0.2	Negative
2790	6/8/2023	16:47:05	908b	2nd	Residence	Room 5	C	Window	Sill	Brick	Black	Intact	0.2	Negative
2791	6/8/2023	16:47:35	908b	2nd	Residence	Room 5	C	Room	Baseboard	Wood	White	Intact	0.2	Negative
2794	6/8/2023	16:48:50	908b	2nd	Residence	Room 5	A	Closet	Wall	Plaster	White	Intact	0.1	Negative
2795	6/8/2023	16:49:12	908b	2nd	Residence	Room 5	A	Closet	Shelf	Wood	White	Intact	0.2	Negative
2796	6/8/2023	16:49:34	908b	2nd	Residence	Room 5	B	Door	---	Wood	White	Deteriorated	0.1	Negative
2797	6/8/2023	16:49:57	908b	2nd	Residence	Room 5	B	Door	---	Metal	White	Deteriorated	0.2	Negative
2798	6/8/2023	16:50:12	908b	2nd	Residence	Room 5	B	Door	Casing	Metal	White	Deteriorated	1.1	Positive
2799	6/8/2023	16:50:30	908b	2nd	Residence	Room 5	B	Door	Casing	Metal	White	Deteriorated	0.2	Negative
2800	6/8/2023	16:50:38	908b	2nd	Residence	Room 5	B	Door	Casing	Metal	White	Deteriorated	0.2	Negative
2801	6/8/2023	16:50:46	908b	2nd	Residence	Room 5	B	Door	Casing	Metal	White	Deteriorated	0.7	Negative
2802	6/8/2023	16:50:58	908b	2nd	Residence	Room 5	B	Door	Casing	Metal	White	Deteriorated	0.2	Negative
2803	6/8/2023	16:51:38	908b	2nd	Residence	Room 6	A	Door	Casing	Metal	White	Deteriorated	0.3	Negative
2804	6/8/2023	16:51:51	908b	2nd	Residence	Room 6	A	Door	---	Metal	White	Deteriorated	0.2	Negative
2806	6/8/2023	16:52:39	908b	2nd	Residence	Room 6	A	Room	Wall	Plaster	White	Intact	0.2	Negative

Fairview Circle LBP Testing
906-922 Fairview Circle, Goldsboro NC
Readings over 0.1 XRF Testing

Reading #	Date	Time	Unit	Floor	Room	-->RoomChoice	Wall	Structure	-->Member	Substrate	Color	Condition	Concentration (mg/cm2)	Result
2808	6/8/2023	16:53:37	908b	2nd	Residence	Room 6	C	Room	Tub	Porcelain	White	Intact	0.4	Negative
2809	6/8/2023	16:53:52	908b	2nd	Residence	Room 6	C	Room	Sink	Porcelain	White	Intact	0.4	Negative
2813	6/8/2023	16:55:58	908b	2nd	Residence	Room 3	C	Closet	Wall	Plaster	White	Intact	0.1	Negative
2814	6/8/2023	16:57:00	908b	2nd	Residence	Room 3	C	Closet	Shelf	Wood	White	Intact	0.1	Negative
2815	6/8/2023	16:57:19	908b	2nd	Residence	Room 3	C	Closet	Casing	Metal	White	Intact	0.2	Negative
2816	6/8/2023	16:57:42	908b	2nd	Residence	Room 3	C	Closet	Door	Metal	White	Intact	0.2	Negative
2817	6/8/2023	16:58:00	908b	2nd	Residence	Room 3	D	Door	Casing	Metal	White	Intact	0.6	Negative
2818	6/8/2023	16:58:27	908b	2nd	Residence	Room 3	D	Room	Baseboard	Wood	White	Intact	0.2	Negative
2832	6/9/2023	9:10:00	906d	1st	Exterior		A	Porch	Ceiling	Wood	White	Deteriorated	1.8	Positive
2833	6/9/2023	9:10:32	906d	1st	Exterior		A	Door	Lintel	Metal	White	Deteriorated	11.6	Positive
2834	6/9/2023	9:11:22	906c	1st	Exterior		A	Door	Lintel	Metal	White	Deteriorated	10.6	Positive
2835	6/9/2023	9:12:07	906c	1st	Exterior		A	Window	Lintel	Metal	Brown	Deteriorated	3.7	Positive
2836	6/9/2023	9:15:47	906d	1st	Residence	Room 1	A	Room	Wall	Plaster	White	Deteriorated	0.5	Negative
2837	6/9/2023	9:16:08	906d	1st	Residence	Room 1	A	Room	Baseboard	Wood	White	Intact	0.3	Negative
2838	6/9/2023	9:16:38	906d	1st	Residence	Room 1	A	Room	Ceiling	Plaster	White	Deteriorated	0.1	Negative
2839	6/9/2023	9:17:03	906d	1st	Residence	Room 1	B	Closet	Wall	Plaster	White	Deteriorated	0.1	Negative
2840	6/9/2023	9:17:19	906d	1st	Residence	Room 1	B	Closet	Shelf	Wood	White	Deteriorated	0.2	Negative
2841	6/9/2023	9:17:39	906d	1st	Residence	Room 1	B	Pipe		Metal	White	Deteriorated	0.1	Negative
2843	6/9/2023	9:18:27	906d	1st	Residence	Room 1	D	Window	Sill	Brick	Black	Intact	0.1	Negative
2844	6/9/2023	9:19:14	906d	1st	Residence	Room 1	A	Door	Casing	Wood	White	Deteriorated	0.3	Negative
2845	6/9/2023	9:19:29	906d	1st	Residence	Room 1	A	Door	Jamb	Metal	White	Deteriorated	0.2	Negative
2846	6/9/2023	9:19:50	906d	1st	Residence	Room 1	A	Door	---	Metal	White	Deteriorated	0.1	Negative
2847	6/9/2023	9:20:08	906d	1st	Exterior		A	Door	---	Metal	White	Deteriorated	0.1	Negative
2848	6/9/2023	9:20:28	906d	1st	Exterior		A	Door	Jamb	Aluminum	White	Deteriorated	3.8	Positive
2849	6/9/2023	9:20:43	906d	1st	Exterior		A	Door	Jamb	Wood	White	Deteriorated	0.4	Negative
2850	6/9/2023	9:24:13	906d	1st	Residence	Room 2	C	Door	Jamb	Wood	White	Deteriorated	0.2	Negative
2851	6/9/2023	9:25:12	906d	1st	Residence	Room 2	C	Door	Jamb	Wood	White	Deteriorated	0.3	Negative
2852	6/9/2023	9:25:34	906d	1st	Residence	Room 2	C	Door	Casing	Wood	White	Deteriorated	0.1	Negative
2853	6/9/2023	9:25:53	906d	1st	Exterior		C	Door	Jamb	Wood	White	Deteriorated	0.3	Negative
2854	6/9/2023	9:26:15	906d	1st	Exterior		C	Door	Jamb	Aluminum	White	Deteriorated	5.1	Positive
2855	6/9/2023	9:26:36	906d	1st	Exterior		C	Door	---	Metal	White	Deteriorated	0.1	Negative
2857	6/9/2023	9:27:55	906d	1st	Residence	Room 2	C	Window	Sill	Wood	White	Intact	0.3	Negative
2858	6/9/2023	9:28:28	906d	1st	Residence	Room 2	D	Closet	Shelf	Wood	White	Intact	0.5	Negative
2860	6/9/2023	9:29:17	906d	1st	Residence	Room 2	D	Closet	Floor	Concrete	White	Deteriorated	0.2	Negative
2861	6/9/2023	9:29:45	906d	1st	Residence	Room 2	D	Closet	Casing	Metal	White	Deteriorated	0.3	Negative
2864	6/9/2023	9:31:42	906d	2nd	Residence	Room 3	D	Room	Wall	Plaster	White	Deteriorated	0.1	Negative
2865	6/9/2023	9:32:06	906d	2nd	Residence	Room 3	D	Room	Baseboard	Wood	White	Intact	0.1	Negative
2866	6/9/2023	9:32:27	906d	2nd	Residence	Room 3	D	Door	Casing	Metal	White	Deteriorated	0.3	Negative
2867	6/9/2023	9:32:46	906d	2nd	Residence	Room 3	C	Closet	Door	Metal	White	Deteriorated	0.3	Negative
2868	6/9/2023	9:32:58	906d	2nd	Residence	Room 3	C	Closet	Casing	Metal	White	Deteriorated	0.2	Negative
2869	6/9/2023	9:33:17	906d	2nd	Residence	Room 3	C	Closet	Shelf	Wood	White	Deteriorated	0.3	Negative
2872	6/9/2023	9:34:14	906d	2nd	Residence	Room 4	B	Closet	Shelf	Wood	White	Deteriorated	0.2	Negative
2873	6/9/2023	9:34:32	906d	2nd	Residence	Room 4	B	Closet	Casing	Metal	White	Deteriorated	0.4	Negative
2875	6/9/2023	9:35:05	906d	2nd	Residence	Room 4	C	Door	Casing	Metal	White	Deteriorated	0.3	Negative
2876	6/9/2023	9:35:19	906d	2nd	Residence	Room 4	C	Door	---	Metal	White	Deteriorated	0.3	Negative
2877	6/9/2023	9:35:40	906d	2nd	Residence	Room 4	C	Room	Baseboard	Wood	White	Intact	0.3	Negative
2878	6/9/2023	9:36:05	906d	2nd	Residence	Room 4	C	Room	Wall	Plaster	White	Intact	0.3	Negative
2879	6/9/2023	9:36:29	906d	2nd	Residence	Room 4	C	Room	Ceiling	Plaster	White	Intact	0.4	Negative
2881	6/9/2023	9:37:18	906d	2nd	Residence	Room 5	D	Window	Sill	Brick	Black	Intact	0.1	Negative
2883	6/9/2023	9:37:56	906d	2nd	Residence	Room 5	D	Room	Ceiling	Plaster	White	Intact	0.3	Negative
2884	6/9/2023	9:38:18	906d	2nd	Residence	Room 5	A	Closet	Wall	Plaster	White	Intact	0.1	Negative
2885	6/9/2023	9:38:45	906d	2nd	Residence	Room 5	A	Closet	Wall	Drywall	White	Intact	0.2	Negative
2886	6/9/2023	9:39:01	906d	2nd	Residence	Room 5	A	Closet	Shelf	Wood	White	Intact	0.1	Negative
2887	6/9/2023	9:39:25	906d	2nd	Residence	Room 5	B	Door	Casing	Metal	White	Deteriorated	0.2	Negative
2888	6/9/2023	9:39:37	906d	2nd	Residence	Room 5	B	Door	---	Metal	White	Deteriorated	0.2	Negative
2889	6/9/2023	9:39:59	906d	2nd	Residence	Room 6	A	Door	---	Metal	White	Deteriorated	0.2	Negative
2890	6/9/2023	9:40:11	906d	2nd	Residence	Room 6	A	Door	Casing	Metal	White	Deteriorated	0.5	Negative
2891	6/9/2023	9:40:36	906d	2nd	Residence	Room 6	C	Window	Sill	Brick	Black	Intact	0.5	Negative
2892	6/9/2023	9:40:59	906d	2nd	Residence	Room 6	C	Room	Wall	Plaster	White	Intact	0.3	Negative
2893	6/9/2023	9:41:13	906d	2nd	Residence	Room 6	C	Room	Ceiling	Plaster	White	Intact	0.3	Negative
2894	6/9/2023	9:41:27	906d	2nd	Residence	Room 6	C	Room	Sink	Plaster	White	Intact	0.5	Negative
2895	6/9/2023	9:41:41	906d	2nd	Residence	Room 6	C	Room	Toilet	Plaster	White	Intact	0.4	Negative
2896	6/9/2023	9:42:01	906d	2nd	Residence	Room 6	C	Room	Tub	Plaster	White	Intact	0.3	Negative
2897	6/9/2023	9:44:43	906d	1st	Residence	Room 1	A	Door	Casing	Wood	White	Deteriorated	0.5	Negative
2898	6/9/2023	9:45:00	906d	1st	Residence	Room 1	A	Door	Jamb	Metal	White	Deteriorated	0.3	Negative
2899	6/9/2023	9:45:19	906d	1st	Residence	Room 1	A	Door	---	Metal	White	Deteriorated	0.2	Negative
2900	6/9/2023	9:45:39	906d	1st	Exterior		A	Door	---	Metal	White	Deteriorated	0.2	Negative
2901	6/9/2023	9:46:07	906d	1st	Exterior		A	Door	Jamb	Aluminum	White	Deteriorated	2.4	Positive
2902	6/9/2023	9:48:23	906d	1st	Exterior		A	Door	Jamb	Aluminum	White	Deteriorated	2.4	Positive
2903	6/9/2023	9:48:48	906d	1st	Residence	Room 1	A	Room	Baseboard	Wood	White	Deteriorated	0.2	Negative
2904	6/9/2023	9:49:16	906d	1st	Residence	Room 1	A	Room	Wall	Plaster	White	Intact	0.3	Negative
2907	6/9/2023	9:50:09	906d	1st	Residence	Room 1	D	Closet	Shelf	Wood	White	Intact	0.6	Negative

Fairview Circle LBP Testing
906-922 Fairview Circle, Goldsboro NC
Readings over 0.1 XRF Testing

Reading #	Date	Time	Unit	Floor	Room	-->RoomChoice	Wall	Structure	-->Member	Substrate	Color	Condition	Concentration (mg/cm2)	Result
2908	6/9/2023	9:50:26	906d	1st	Residence	Room 1	D	Closet	Casing	Metal	White	Intact	0.3	Negative
2909	6/9/2023	9:50:49	906d	1st	Residence	Room 1	D	Room	Ceiling	Plaster	White	Intact	0.2	Negative
2910	6/9/2023	9:51:18	906d	1st	Residence	Room 2	D	Room	Ceiling	Plaster	White	Intact	0.2	Negative
2911	6/9/2023	9:51:37	906d	1st	Residence	Room 2	D	Room	Wall	Plaster	White	Intact	0.2	Negative
2912	6/9/2023	9:51:57	906d	1st	Residence	Room 2	D	Room	Baseboard	Wood	White	Intact	0.2	Negative
2913	6/9/2023	9:52:17	906d	1st	Residence	Room 2	A	Door	Casing	Metal	White	Intact	0.3	Negative
2914	6/9/2023	9:52:45	906d	1st	Residence	Room 2	B	Closet	Casing	Metal	White	Intact	0.3	Negative
2915	6/9/2023	9:53:01	906d	1st	Residence	Room 2	B	Closet	Shelf	Wood	White	Intact	0.2	Negative
2916	6/9/2023	9:53:19	906d	1st	Residence	Room 2	B	Closet	Floor	Concrete	Grey	Intact	0.2	Negative
2917	6/9/2023	9:53:38	906d	1st	Residence	Room 2	B	Closet	Wall	Plaster	White	Intact	0.1	Negative
2918	6/9/2023	9:54:00	906d	1st	Residence	Room 2	C	Window	Sill	Wood	White	Intact	0.2	Negative
2920	6/9/2023	9:54:41	906d	1st	Residence	Room 2	C	Door	---	Metal	White	Intact	0.1	Negative
2921	6/9/2023	9:54:57	906d	1st	Residence	Room 2	C	Door	Jamb	Metal	White	Intact	0.3	Negative
2922	6/9/2023	9:55:14	906d	1st	Exterior		C	Door	Jamb	Aluminum	White	Intact	1.4	Positive
2923	6/9/2023	9:55:27	906d	1st	Exterior		C	Door	Jamb	Wood	White	Intact	0.3	Negative
2924	6/9/2023	9:55:44	906d	1st	Exterior		C	Door	---	Metal	White	Intact	0.2	Negative
2925	6/9/2023	9:57:22	906c	2nd	Residence	Room 3	C	Door	Casing	Metal	White	Intact	0.4	Negative
2926	6/9/2023	10:00:04	906c	2nd	Residence	Room 3	C	Closet	Door	Metal	White	Intact	0.3	Negative
2927	6/9/2023	10:00:28	906c	2nd	Residence	Room 3	C	Closet	Casing	Metal	White	Deteriorated	0.3	Negative
2929	6/9/2023	10:01:21	906c	2nd	Residence	Room 3	C	Closet	Wall	Plaster	White	Intact	0.1	Negative
2930	6/9/2023	10:01:58	906c	2nd	Residence	Room 3	C	Room	Wall	Plaster	White	Intact	0.2	Negative
2932	6/9/2023	10:03:24	906c	2nd	Residence	Room 4	C	Room	Ceiling	Drywall	White	Intact	0.1	Negative
2934	6/9/2023	10:04:36	906c	2nd	Residence	Room 4	C	Room	Baseboard	Wood	White	Intact	0.1	Negative
2935	6/9/2023	10:04:59	906c	2nd	Residence	Room 4	C	Door	Casing	Metal	White	Deteriorated	0.3	Negative
2936	6/9/2023	10:05:14	906c	2nd	Residence	Room 4	C	Door	---	Metal	White	Deteriorated	0.4	Negative
2937	6/9/2023	10:05:33	906c	2nd	Residence	Room 4	D	Closet	Door	Metal	White	Deteriorated	0.4	Negative
2938	6/9/2023	10:07:21	906c	2nd	Residence	Room 4	D	Room	Attic Access Door	Wood	White	Deteriorated	0.2	Negative
2939	6/9/2023	10:07:39	906c	2nd	Residence	Room 4	D	Closet	Shelf	Wood	White	Deteriorated	0.2	Negative
2940	6/9/2023	10:08:18	906c	2nd	Residence	Room 4	D	Closet	Door	Metal	White	Intact	0.3	Negative
2941	6/9/2023	10:08:34	906c	2nd	Residence	Room 4	D	Closet	Casing	Metal	White	Intact	0.2	Negative
2942	6/9/2023	10:09:10	906c	2nd	Residence	Room 4	A	Window	Sill	Brick	Black	Intact	0.4	Negative
2943	6/9/2023	10:09:46	906c	2nd	Residence	Room 4	D	Room	Wall	Drywall	Black	Intact	0.1	Negative
2944	6/9/2023	10:10:23	906c	2nd	Residence	Room 5	C	Window	Sill	Brick	Black	Intact	0.3	Negative
2945	6/9/2023	10:10:52	906c	2nd	Residence	Room 5	C	Room	Baseboard	Wood	White	Intact	0.4	Negative
2946	6/9/2023	10:11:16	906c	2nd	Residence	Room 5	C	Closet	Shelf	Wood	White	Intact	0.3	Negative
2947	6/9/2023	10:11:33	906c	2nd	Residence	Room 5	C	Closet	Wall	Plaster	White	Intact	0.1	Negative
2948	6/9/2023	10:11:50	906c	2nd	Residence	Room 5	C	Closet	Wall	Drywall	White	Intact	0.1	Negative
2950	6/9/2023	10:12:40	906c	2nd	Residence	Room 5	C	Room	Ceiling	Drywall	White	Intact	0.2	Negative
2951	6/9/2023	10:14:25	906c	2nd	Residence	Room 6	C	Room	Ceiling	Plaster	White	Deteriorated	0.2	Negative
2952	6/9/2023	10:15:08	906c	2nd	Residence	Room 6	C	Room	Wall	Plaster	White	Deteriorated	0.1	Negative
2953	6/9/2023	10:15:36	906c	2nd	Residence	Room 6	C	Window	Sill	Brick	Black	Deteriorated	0.3	Negative
2954	6/9/2023	10:16:09	906c	2nd	Residence	Room 6	A	Door	---	Metal	White	Intact	0.1	Negative
2955	6/9/2023	10:16:22	906c	2nd	Residence	Room 6	A	Door	Casing	Metal	White	Intact	0.5	Negative
2956	6/9/2023	10:16:39	906c	2nd	Residence	Room 6	A	Room	Sink	Metal	White	Intact	0.4	Negative
2957	6/9/2023	10:16:53	906c	2nd	Residence	Room 6	A	Room	Toilet	Metal	White	Intact	0.8	Negative
2958	6/9/2023	10:17:15	906c	2nd	Residence	Room 6	A	Room	Tub	Metal	White	Intact	0.5	Negative
2959	6/9/2023	10:18:28	906b	1st	Exterior		A	Porch	Ceiling	Vinyl	White	Intact	1.2	Positive
2960	6/9/2023	10:19:24	906b	1st	Exterior		A	Door	Lintel	Metal	White	Deteriorated	9.9	Positive
2961	6/9/2023	10:19:38	906a	1st	Exterior		A	Door	Lintel	Metal	White	Deteriorated	8.4	Positive
2962	6/9/2023	10:21:09	906b	1st	Exterior		A	Door	Jamb	Aluminum	White	Intact	2.2	Positive
2963	6/9/2023	10:21:25	906b	1st	Exterior		A	Door	Jamb	Wood	White	Intact	0.3	Negative
2964	6/9/2023	10:21:44	906b	1st	Exterior		A	Door	---	Metal	White	Intact	0.2	Negative
2965	6/9/2023	10:22:04	906b	1st	Residence	Room 1	A	Door	---	Metal	White	Intact	0.1	Negative
2966	6/9/2023	10:22:29	906b	1st	Residence	Room 1	A	Door	Jamb	Metal	White	Intact	0.3	Negative
2967	6/9/2023	10:22:44	906b	1st	Residence	Room 1	A	Door	Casing	Wood	White	Intact	0.3	Negative
2968	6/9/2023	10:23:06	906b	1st	Residence	Room 1	A	Room	Baseboard	Wood	White	Intact	0.2	Negative
2969	6/9/2023	10:23:27	906b	1st	Residence	Room 1	A	Window	Sill	Brick	Black	Intact	0.4	Negative
2970	6/9/2023	10:23:47	906b	1st	Residence	Room 1	A	Room	Wall	Plaster	White	Intact	0.3	Negative
2971	6/9/2023	10:24:19	906b	1st	Residence	Room 1	A	Room	Ceiling	Plaster	White	Intact	0.1	Negative
2973	6/9/2023	10:24:59	906b	1st	Residence	Room 1	B	Closet	Shelf	Wood	White	Intact	0.3	Negative
2974	6/9/2023	10:25:16	906b	1st	Residence	Room 1	B	Closet	Casing	Metal	White	Intact	0.3	Negative
2975	6/9/2023	10:25:33	906b	1st	Residence	Room 1	C	Door	Casing	Metal	White	Intact	0.3	Negative
2976	6/9/2023	10:25:53	906b	1st	Residence	Room 1	B	Room	Wall	Drywall	White	Intact	0.2	Negative
2977	6/9/2023	10:26:47	906b	1st	Residence	Room 2	B	Room	Wall	Plaster	White	Intact	0.3	Negative
2979	6/9/2023	10:27:55	906b	1st	Residence	Room 2	B	Room	Ceiling	Ceiling Tile	White	Deteriorated	0.2	Negative
2980	6/9/2023	10:28:18	906b	1st	Residence	Room 2	B	Room	Baseboard	Wood	White	Intact	0.2	Negative
2981	6/9/2023	10:28:36	906b	1st	Residence	Room 2	C	Window	Sill	Wood	White	Intact	0.4	Negative
2982	6/9/2023	10:28:57	906b	1st	Residence	Room 2	D	Closet	Shelf	Wood	White	Intact	0.1	Negative
2983	6/9/2023	10:29:16	906b	1st	Residence	Room 2	D	Closet	Floor	Concrete	Grey	Intact	0.3	Negative
2984	6/9/2023	10:29:39	906b	1st	Residence	Room 2	D	Closet	Wall	Plaster	White	Intact	0.2	Negative
2985	6/9/2023	10:29:55	906b	1st	Residence	Room 2	D	Closet	Casing	Metal	White	Intact	0.4	Negative
2986	6/9/2023	10:30:22	906b	1st	Residence	Room 2	C	Door	---	Metal	White	Intact	0.2	Negative

Fairview Circle LBP Testing
906-922 Fairview Circle, Goldsboro NC
Readings over 0.1 XRF Testing

Reading #	Date	Time	Unit	Floor	Room	-->RoomChoice	Wall	Structure	-->Member	Substrate	Color	Condition	Concentration (mg/cm2)	Result
2987	6/9/2023	10:30:41	906b	1st	Residence	Room 2	C	Door	---	Metal	White	Intact	0.3	Negative
2988	6/9/2023	10:30:56	906b	1st	Residence	Room 2	C	Door	Casing	Wood	White	Intact	0.2	Negative
2990	6/9/2023	10:31:35	906b	1st	Exterior		C	Door	Jamb	Aluminum	White	Intact	2.3	Positive
2991	6/9/2023	10:31:52	906b	1st	Exterior		C	Door	---	Metal	White	Intact	0.1	Negative
2992	6/9/2023	10:33:28	906b	1st	Residence	Room 1	C	Stair	Risers	Wood	Brown	Intact	0.1	Negative
2993	6/9/2023	10:33:46	906b	1st	Residence	Room 1	C	Stair	Stringer	Wood	White	Intact	0.1	Negative
2994	6/9/2023	10:34:06	906b	1st	Residence	Room 1	C	Stair	Railing	Wood	White	Deteriorated	0.3	Negative
2995	6/9/2023	10:34:32	906b	2nd	Residence	Room 3	C	Room	Baseboard	Wood	White	Intact	0.1	Negative
2997	6/9/2023	10:35:27	906b	2nd	Residence	Room 3	C	Closet	Casing	Metal	White	Intact	0.5	Negative
2998	6/9/2023	10:35:45	906b	2nd	Residence	Room 3	C	Closet	Door	Metal	White	Deteriorated	0.2	Negative
3000	6/9/2023	10:36:24	906b	2nd	Residence	Room 3	C	Room	Wall	Plaster	White	Intact	0.3	Negative
3001	6/9/2023	10:36:50	906b	2nd	Residence	Room 3	C	Room	Ceiling	Drywall	White	Intact	0.1	Negative
3002	6/9/2023	10:37:07	906b	2nd	Residence	Room 3	C	Door	Casing	Metal	White	Intact	0.4	Negative
3004	6/9/2023	10:38:34	906b	2nd	Residence	Room 6	C	Room	Ceiling	Plaster	White	Intact	0.1	Negative
3005	6/9/2023	10:38:49	906b	2nd	Residence	Room 6	C	Room	Wall	Plaster	White	Intact	0.3	Negative
3006	6/9/2023	10:39:26	906b	2nd	Residence	Room 6	A	Door	---	Metal	White	Deteriorated	0.5	Negative
3007	6/9/2023	10:39:44	906b	2nd	Residence	Room 6	A	Door	Casing	Metal	White	Deteriorated	0.1	Negative
3008	6/9/2023	10:40:05	906b	2nd	Residence	Room 6	C	Window	Sill	Brick	Black	Deteriorated	0.6	Negative
3009	6/9/2023	10:40:53	906b	2nd	Residence	Room 5	C	Window	Sill	Brick	Black	Deteriorated	0.2	Negative
3010	6/9/2023	10:41:48	906b	2nd	Residence	Room 5	C	Room	Baseboard	Wood	White	Intact	0.2	Negative
3011	6/9/2023	10:42:37	906b	2nd	Residence	Room 5	A	Closet	Shelf	Wood	White	Intact	0.3	Negative
3013	6/9/2023	10:43:15	906b	2nd	Residence	Room 5	A	Room	Wall	Plaster	White	Intact	0.2	Negative
3015	6/9/2023	10:44:07	906b	2nd	Residence	Room 5	B	Door	Casing	Metal	White	Intact	0.3	Negative
3016	6/9/2023	10:44:26	906b	2nd	Residence	Room 5	B	Door	---	Metal	White	Deteriorated	0.1	Negative
3017	6/9/2023	10:44:56	906b	2nd	Residence	Room 4	C	Door	---	Metal	White	Intact	0.2	Negative
3018	6/9/2023	10:45:09	906b	2nd	Residence	Room 4	C	Door	Casing	Metal	White	Intact	0.2	Negative
3021	6/9/2023	10:46:40	906b	2nd	Residence	Room 4	B	Radiator		Drywall	White	Intact	0.3	Negative
3023	6/9/2023	10:47:46	906b	2nd	Residence	Room 4	B	Closet	Shelf	Wood	White	Intact	0.3	Negative
3024	6/9/2023	10:48:11	906b	2nd	Residence	Room 4	B	Closet	Casing	Metal	White	Intact	0.4	Negative
3026	6/9/2023	10:49:17	906b	2nd	Residence	Room 4	A	Window	Sill	Brick	Black	Intact	0.4	Negative
3027	6/9/2023	10:51:29	906b	1st	Exterior		A	Door	Lintel	Metal	White	Deteriorated	9.7	Positive
3028	6/9/2023	10:51:47	906a	1st	Exterior		A	Door	Lintel	Metal	White	Deteriorated	9.9	Positive
3029	6/9/2023	10:52:55	906a	1st	Exterior		A	Porch	Ceiling	Vinyl	White	Deteriorated	1.5	Positive
3030	6/9/2023	10:54:53	906a	1st	Residence	Room 1	A	Room	Ceiling	Plaster	White	Intact	0.1	Negative
3031	6/9/2023	10:55:51	906a	1st	Residence	Room 1	A	Room	Wall	Plaster	White	Intact	0.1	Negative
3032	6/9/2023	10:56:24	906a	1st	Residence	Room 1	D	Room	Wall	Drywall	White	Intact	0.2	Negative
3033	6/9/2023	10:56:49	906a	1st	Residence	Room 1	D	Room	Baseboard	Wood	White	Intact	0.2	Negative
3034	6/9/2023	10:57:10	906a	1st	Residence	Room 1	A	Door	Casing	Wood	White	Intact	0.4	Negative
3035	6/9/2023	10:57:36	906a	1st	Residence	Room 1	A	Door	---	Wood	White	Intact	0.2	Negative
3036	6/9/2023	10:58:05	906a	1st	Residence	Room 1	A	Door	Jamb	Wood	White	Intact	0.1	Negative
3037	6/9/2023	10:58:34	906a	1st	Exterior		A	Door	Jamb	Wood	White	Intact	0.1	Negative
3038	6/9/2023	10:59:17	906a	1st	Exterior		A	Door	Jamb	Aluminum	White	Intact	2.4	Positive
3039	6/9/2023	10:59:31	906a	1st	Exterior		A	Door	---	Metal	White	Intact	0.2	Negative
3040	6/9/2023	11:00:20	906a	1st	Residence	Room 1	D	Closet	Casing	Metal	White	Intact	0.3	Negative
3041	6/9/2023	11:00:40	906a	1st	Residence	Room 1	D	Closet	Shelf	Wood	White	Intact	0.4	Negative
3042	6/9/2023	11:00:58	906a	1st	Residence	Room 1	D	Closet	Wall	Plaster	White	Intact	0.1	Negative
3043	6/9/2023	11:01:40	906a	1st	Residence	Room 2	B	Closet	Wall	Plaster	White	Intact	0.1	Negative
3044	6/9/2023	11:01:55	906a	1st	Residence	Room 2	B	Closet	Shelf	Wood	White	Intact	0.7	Negative
3045	6/9/2023	11:02:18	906a	1st	Residence	Room 2	B	Closet	Floor	Concrete	Grey	Intact	0.3	Negative
3046	6/9/2023	11:02:35	906a	1st	Residence	Room 2	B	Closet	Casing	Metal	Grey	Intact	0.3	Negative
3047	6/9/2023	11:03:00	906a	1st	Residence	Room 2	C	Door	---	Metal	Grey	Intact	0.2	Negative
3048	6/9/2023	11:03:21	906a	1st	Residence	Room 2	C	Door	Jamb	Metal	Grey	Intact	0.5	Negative
3049	6/9/2023	11:03:41	906a	1st	Residence	Room 2	C	Door	Casing	Wood	Grey	Intact	0.3	Negative
3050	6/9/2023	11:04:00	906a	1st	Exterior		C	Door	Jamb	Wood	Grey	Intact	0.4	Negative
3051	6/9/2023	11:04:17	906a	1st	Exterior		C	Door	Jamb	Aluminum	Grey	Intact	3.8	Positive
3052	6/9/2023	11:04:32	906a	1st	Exterior		C	Door	---	Metal	Grey	Intact	0.1	Negative
3053	6/9/2023	11:05:04	906a	1st	Residence	Room 2	A	Door	Casing	Metal	Grey	Intact	0.3	Negative
3054	6/9/2023	11:05:26	906a	1st	Residence	Room 2	A	Room	Baseboard	Wood	Grey	Intact	0.2	Negative
3056	6/9/2023	11:06:09	906a	1st	Residence	Room 2	A	Room	Ceiling	Plaster	Grey	Intact	0.2	Negative
3057	6/9/2023	11:07:31	906a	1st	Residence	Room 1	B	Stair	Risers	Wood	Brown	Intact	0.1	Negative
3058	6/9/2023	11:07:44	906a	1st	Residence	Room 1	B	Stair	Stringer	Wood	Brown	Intact	0.2	Negative
3059	6/9/2023	11:08:06	906a	1st	Residence	Room 1	B	Stair	Railing	Wood	White	Intact	0.3	Negative
3060	6/9/2023	11:08:30	906a	1st	Residence	Room 1	C	Room	Baseboard	Wood	White	Intact	0.1	Negative
3061	6/9/2023	11:09:29	906a	1st	Residence	Room 1	B	Closet	Shelf	Wood	White	Intact	0.1	Negative
3062	6/9/2023	11:09:58	906a	1st	Residence	Room 1	B	Closet	Shelf	Wood	White	Intact	0.1	Negative
3063	6/9/2023	11:10:17	906a	1st	Residence	Room 1	B	Closet	Door	Metal	White	Intact	0.2	Negative
3064	6/9/2023	11:10:35	906a	1st	Residence	Room 1	B	Closet	Casing	Metal	White	Intact	1.2	Positive
3065	6/9/2023	11:11:17	906a	2nd	Residence	Room 3	C	Door	Casing	Metal	White	Intact	0.3	Negative
3066	6/9/2023	11:12:27	906a	2nd	Residence	Room 3	D	Room	Baseboard	Wood	White	Intact	0.1	Negative
3067	6/9/2023	11:12:55	906a	2nd	Residence	Room 3	D	Room	Wall	Plaster	White	Intact	0.1	Negative
3068	6/9/2023	11:13:12	906a	2nd	Residence	Room 3	D	Room	Ceiling	Plaster	White	Intact	0.1	Negative
3069	6/9/2023	11:13:55	906a	2nd	Residence	Room 4	D	Room	Ceiling	Plaster	White	Intact	0.1	Negative

Fairview Circle LBP Testing
906-922 Fairview Circle, Goldsboro NC
Readings over 0.1 XRF Testing

Reading #	Date	Time	Unit	Floor	Room	-->RoomChoice	Wall	Structure	-->Member	Substrate	Color	Condition	Concentration (mg/cm2)	Result
3073	6/9/2023	11:15:59	906a	2nd	Residence	Room 4	D	Closet	Shelf	Wood	White	Intact	0.3	Negative
3074	6/9/2023	11:16:19	906a	2nd	Residence	Room 4	D	Closet	Casing	Metal	White	Intact	0.3	Negative
3075	6/9/2023	11:16:34	906a	2nd	Residence	Room 4	D	Closet	Door	Metal	White	Intact	0.2	Negative
3076	6/9/2023	11:16:54	906a	2nd	Residence	Room 4	C	Door	Casing	Metal	White	Intact	0.2	Negative
3077	6/9/2023	11:17:08	906a	2nd	Residence	Room 4	C	Door	---	Metal	White	Intact	0.3	Negative
3078	6/9/2023	11:17:27	906a	2nd	Residence	Room 4	C	Room	Baseboard	Wood	White	Intact	0.2	Negative
3081	6/9/2023	11:18:57	906a	2nd	Residence	Room 5	B	Room	Baseboard	Wood	White	Intact	0.2	Negative
3083	6/9/2023	11:19:41	906a	2nd	Residence	Room 5	A	Closet	Wall	Plaster	White	Intact	0.1	Negative
3087	6/9/2023	11:21:32	906a	2nd	Residence	Room 5	D	Door	---	Metal	White	Intact	0.2	Negative
3088	6/9/2023	11:21:48	906a	2nd	Residence	Room 5	D	Door	Casing	Metal	White	Intact	0.8	Negative
3089	6/9/2023	11:22:11	906a	2nd	Residence	Room 6	A	Door	Casing	Metal	White	Intact	1	Positive
3090	6/9/2023	11:22:48	906a	2nd	Residence	Room 6	A	Door	---	Metal	White	Deteriorated	0.3	Negative
3091	6/9/2023	11:23:36	906a	2nd	Residence	Room 6	A	Room	Wall	Plaster	White	Deteriorated	0.2	Negative
3092	6/9/2023	11:26:48	906a	2nd	Residence	Room 6	A	Room	Wall	Plaster	White	Deteriorated	0.1	Negative
3094	6/9/2023	11:27:38	906a	2nd	Residence	Room 6	C	Window	Sill	Brick	Black	Deteriorated	0.1	Negative
3095	6/9/2023	11:28:05	906a	2nd	Residence	Room 6	C	Room	Tub	Porcelain	White	Deteriorated	0.6	Negative
3096	6/9/2023	11:28:20	906a	2nd	Residence	Room 6	C	Room	Sink	Porcelain	White	Deteriorated	0.4	Negative
3098	6/9/2023	11:33:02	908d	1st	Residence	Room 1	C	Room	Wall	Plaster	White	Intact	0.4	Negative
3099	6/9/2023	11:33:18	908d	1st	Residence	Room 1	C	Room	Ceiling	Plaster	White	Intact	0.1	Negative
3100	6/9/2023	11:33:47	908d	1st	Residence	Room 2	C	Room	Ceiling	Plaster	White	Intact	0.1	Negative
3102	6/9/2023	11:37:47	908d	1st	Residence	Room 1	A	Room	Baseboard	Wood	White	Intact	0.1	Negative
3103	6/9/2023	11:39:15	908d	1st	Residence	Room 1	A	Window	Sill	Brick	Black	Intact	0.4	Negative
3105	6/9/2023	11:40:22	908d	1st	Residence	Room 1	B	Closet	Wall	Plaster	White	Intact	0.1	Negative
3106	6/9/2023	11:40:37	908d	1st	Residence	Room 1	B	Closet	Shelf	Wood	White	Intact	0.2	Negative
3107	6/9/2023	11:41:22	908d	1st	Residence	Room 1	C	Stair	Risers	Wood	Brown	Intact	0.1	Negative
3109	6/9/2023	11:42:06	908d	1st	Residence	Room 1	C	Room	Baseboard	Wood	White	Intact	0.2	Negative
3110	6/9/2023	11:42:26	908d	1st	Residence	Room 1	C	Door	Casing	Metal	White	Deteriorated	0.1	Negative
3111	6/9/2023	11:42:48	908d	1st	Residence	Room 2	D	Door	Casing	Metal	White	Intact	0.2	Negative
3112	6/9/2023	11:43:05	908d	1st	Residence	Room 2	C	Door	---	Metal	White	Intact	0.1	Negative
3113	6/9/2023	11:44:07	908d	1st	Residence	Room 2	C	Door	Jamb	Metal	White	Intact	0.2	Negative
3114	6/9/2023	11:44:34	908d	1st	Exterior		C	Door	Jamb	Aluminum	White	Intact	2.2	Positive
3115	6/9/2023	11:44:56	908d	1st	Exterior		C	Door	Jamb	Wood	White	Intact	0.4	Negative
3116	6/9/2023	11:45:24	908d	1st	Exterior		C	Door	---	Metal	White	Intact	0.1	Negative
3117	6/9/2023	11:46:07	908d	1st	Residence	Room 2	D	Closet	Casing	Metal	White	Intact	0.1	Negative
3118	6/9/2023	11:46:27	908d	1st	Residence	Room 2	D	Closet	Shelf	Wood	White	Intact	0.2	Negative
3119	6/9/2023	11:46:52	908d	1st	Residence	Room 2	D	Closet	Floor	Concrete	Grey	Intact	0.3	Negative
3120	6/9/2023	11:47:28	908d	1st	Residence	Room 2	C	Window	Sill	Wood	Grey	Intact	0.2	Negative
3121	6/9/2023	11:48:45	908d	2nd	Residence	Room 3	C	Room	Baseboard	Wood	White	Intact	0.2	Negative
3122	6/9/2023	11:49:10	908d	2nd	Residence	Room 3	C	Closet	Shelf	Wood	White	Intact	0.2	Negative
3123	6/9/2023	11:49:33	908d	2nd	Residence	Room 3	C	Closet	Casing	Metal	White	Deteriorated	0.4	Negative
3124	6/9/2023	11:49:53	908d	2nd	Residence	Room 3	C	Closet	Door	Metal	White	Deteriorated	0.1	Negative
3125	6/9/2023	11:50:11	908d	2nd	Residence	Room 3	C	Closet	Wall	Plaster	White	Deteriorated	0.1	Negative
3126	6/9/2023	11:50:35	908d	2nd	Residence	Room 3	C	Room	Wall	Plaster	White	Intact	0.2	Negative
3128	6/9/2023	11:51:26	908d	2nd	Residence	Room 3	C	Door	Casing	Metal	White	Intact	0.5	Negative
3129	6/9/2023	11:51:46	908d	2nd	Residence	Room 6	A	Door	Casing	Metal	White	Deteriorated	0.5	Negative
3130	6/9/2023	11:52:01	908d	2nd	Residence	Room 6	A	Door	---	Metal	White	Deteriorated	0.3	Negative
3131	6/9/2023	11:52:30	908d	2nd	Residence	Room 6	C	Window	Sill	Brick	Black	Intact	0.1	Negative
3134	6/9/2023	11:53:35	908d	2nd	Residence	Room 6	C	Room	Tub	Porcelain	White	Intact	0.4	Negative
3136	6/9/2023	11:54:06	908d	2nd	Residence	Room 6	C	Room	Sink	Porcelain	White	Intact	0.6	Negative
3137	6/9/2023	11:54:59	908d	2nd	Residence	Room 5	C	Window	Sill	Brick	Black	Intact	0.3	Negative
3139	6/9/2023	11:55:46	908d	2nd	Residence	Room 5	C	Room	Ceiling	Plaster	White	Intact	0.1	Negative
3140	6/9/2023	11:58:06	908d	2nd	Residence	Room 5	A	Closet	Wall	Plaster	White	Intact	0.2	Negative
3141	6/9/2023	11:58:19	908d	2nd	Residence	Room 5	A	Closet	Wall	Drywall	White	Intact	0.2	Negative
3142	6/9/2023	11:58:34	908d	2nd	Residence	Room 5	A	Closet	Shelf	Wood	White	Intact	0.2	Negative
3143	6/9/2023	11:58:57	908d	2nd	Residence	Room 5	B	Room	Baseboard	Wood	White	Intact	0.2	Negative
3144	6/9/2023	11:59:17	908d	2nd	Residence	Room 5	B	Door	Casing	Metal	White	Intact	0.3	Negative
3145	6/9/2023	11:59:31	908d	2nd	Residence	Room 5	B	Door	---	Metal	White	Intact	0.1	Negative
3146	6/9/2023	12:00:19	908d	2nd	Residence	Room 4	C	Door	---	Metal	White	Deteriorated	0.1	Negative
3147	6/9/2023	12:00:32	908d	2nd	Residence	Room 4	C	Door	Casing	Metal	White	Deteriorated	0.3	Negative
3148	6/9/2023	12:00:57	908d	2nd	Residence	Room 4	B	Closet	Casing	Metal	White	Deteriorated	0.1	Negative
3149	6/9/2023	12:01:12	908d	2nd	Residence	Room 4	B	Closet	Door	Metal	White	Deteriorated	0.2	Negative
3150	6/9/2023	12:01:32	908d	2nd	Residence	Room 4	B	Closet	Shelf	Wood	White	Intact	0.4	Negative
3151	6/9/2023	12:01:48	908d	2nd	Residence	Room 4	B	Closet	Wall	Plaster	White	Intact	0.5	Negative
3152	6/9/2023	12:02:18	908d	2nd	Residence	Room 4	B	Room	Wall	Plaster	White	Intact	0.2	Negative
3154	6/9/2023	12:03:17	908d	2nd	Residence	Room 4	B	Room	Baseboard	Wood	White	Intact	0.1	Negative
3155	6/9/2023	12:03:44	908d	2nd	Residence	Room 4	D	Window	Sill	Brick	Black	Intact	0.5	Negative
3156	6/9/2023	12:04:08	908d	2nd	Residence	Room 4	C	Door	Casing	Metal	White	Deteriorated	0.3	Negative
3157	6/9/2023	12:04:21	908d	2nd	Residence	Room 4	C	Door	---	Metal	White	Deteriorated	0.2	Negative
3170	6/9/2023	16:19:21	906	2nd	Exterior		C	Soffit		Vinyl	White	Intact	2.6	Positive
3171	6/9/2023	16:28:09	908	2nd	Exterior		C	Soffit		Vinyl	White	Intact	0.1	Negative
3172	6/9/2023	16:28:27	908	2nd	Exterior		C	Soffit		Vinyl	White	Intact	0.3	Negative
3173	6/9/2023	16:28:44	908	2nd	Exterior		C	Soffit		Vinyl	White	Intact	0.5	Negative

Fairview Circle LBP Testing
906-922 Fairview Circle, Goldsboro NC
Readings over 0.1 XRF Testing

Reading #	Date	Time	Unit	Floor	Room	-->RoomChoice	Wall	Structure	-->Member	Substrate	Color	Condition	Concentration (mg/cm2)	Result
3174	6/9/2023	16:29:29	920	2nd	Exterior		C	Soffit		Vinyl	White	Intact	0.2	Negative
3175	6/9/2023	16:29:52	920	2nd	Exterior		C	Soffit		Vinyl	White	Intact	1.4	Positive
3176	6/9/2023	16:41:00	906	1st	Exterior		C	Porch	Ceiling	Wood	White	Deteriorated	2.3	Positive
3177	6/9/2023	16:41:47	906bc	1st	Exterior		C	Porch	Ceiling	Vinyl	White	Deteriorated	1.7	Positive
3178	6/9/2023	16:42:24	906a	1st	Exterior		C	Porch	Ceiling	Vinyl	White	Deteriorated	1.3	Positive
3179	6/9/2023	16:43:00	908d	1st	Exterior		C	Porch	Ceiling	Vinyl	White	Deteriorated	0.1	Negative
3180	6/9/2023	16:43:12	908d	1st	Exterior		C	Porch	Ceiling	Vinyl	White	Deteriorated	0.1	Negative
3182	6/9/2023	16:43:56	908cb	1st	Exterior		C	Porch	Ceiling	Vinyl	White	Deteriorated	1.6	Positive
3183	6/9/2023	16:44:37	908a	1st	Exterior		C	Porch	Ceiling	Vinyl	White	Deteriorated	0.1	Negative
3184	6/9/2023	16:44:46	908a	1st	Exterior		C	Porch	Ceiling	Vinyl	White	Deteriorated	0.1	Negative
3185	6/9/2023	16:45:22	920	1st	Exterior		C	Porch	Ceiling	Vinyl	White	Deteriorated	1.9	Positive
3186	6/9/2023	16:46:15	922d	1st	Exterior		C	Porch	Ceiling	Vinyl	White	Intact	1.6	Positive
3187	6/9/2023	16:46:51	922cb	1st	Exterior		C	Porch	Ceiling	Vinyl	White	Intact	1.2	Positive
3188	6/9/2023	16:47:35	922a	1st	Exterior		C	Porch	Ceiling	Vinyl	White	Intact	1.5	Positive
3189	6/9/2023	16:48:05	922a	1st	Exterior		C	Door	Lintel	Metal	White	Deteriorated	7.5	Positive
3190	6/9/2023	16:49:31	922b	1st	Exterior		C	Door	Lintel	Metal	White	Deteriorated	8.1	Positive
3191	6/9/2023	16:49:59	922c	1st	Exterior		C	Door	Lintel	Metal	White	Deteriorated	5.2	Positive
3192	6/9/2023	16:50:28	922d	1st	Exterior		C	Door	Lintel	Metal	White	Deteriorated	4.5	Positive
3193	6/9/2023	16:51:16	920	1st	Exterior		C	Door	Lintel	Metal	White	Deteriorated	4	Positive
3194	6/9/2023	16:51:37	920	1st	Exterior		C	Door	Casing	Aluminum	White	Intact	3.1	Positive
3195	6/9/2023	16:51:54	920	1st	Exterior		C	Door	---	Metal	White	Intact	0.1	Negative
3196	6/9/2023	16:53:06	920	1st	Exterior		C	Window	Lintel	Metal	Brown	Intact	3.3	Positive
3197	6/9/2023	16:54:21	922ab	1st	Exterior		C	Gas Pipe	Horizontal	Metal	Grey	Deteriorated	2.7	Positive
3198	6/9/2023	16:54:42	922cd	1st	Exterior		C	Gas Pipe	Horizontal	Metal	Grey	Deteriorated	2.9	Positive
3199	6/9/2023	16:55:35	920 rt	1st	Exterior		C	Gas Pipe	Horizontal	Metal	Grey	Intact	0.3	Negative
3200	6/9/2023	16:55:55	920 lft	1st	Exterior		C	Gas Pipe	Horizontal	Metal	Grey	Intact	1.1	Positive
3201	6/9/2023	16:56:23	920 rt	1st	Exterior		C	Gas Pipe	Horizontal	Metal	Grey	Intact	0.9	Negative
3202	6/9/2023	16:56:52	920 rt	1st	Exterior		C	Gas Pipe	Vertical	Metal	Yellow	Intact	0.4	Negative
3204	6/9/2023	16:57:18	920 rt	1st	Exterior		C	Gas Pipe	Vertical	Metal	Yellow	Intact	1.2	Positive
3205	6/9/2023	16:58:26	908ab	1st	Exterior		C	Gas Pipe	Horizontal	Metal	Grey	Intact	1.5	Positive
3206	6/9/2023	16:58:58	908cd	1st	Exterior		C	Gas Pipe	Horizontal	Metal	Grey	Intact	2.7	Positive
3207	6/9/2023	17:00:11	908a	1st	Exterior		C	Window	Lintel	Metal	White	Deteriorated	8.2	Positive
3208	6/9/2023	17:00:35	908a	1st	Exterior		C	Window	Casing	Aluminum	White	Intact	0.5	Negative
3209	6/9/2023	17:00:59	908a	1st	Exterior		C	Window	Casing	Aluminum	White	Intact	0.9	Negative
3210	6/9/2023	17:01:37	908a	1st	Exterior		C	Door	Lintel	Metal	White	Deteriorated	8	Positive
3211	6/9/2023	17:02:27	908c	1st	Exterior		C	Door	Lintel	Metal	White	Deteriorated	10.2	Positive
3212	6/9/2023	17:03:03	908c	1st	Exterior		C	Pipe		Metal	White	Deteriorated	2.5	Positive
3213	6/9/2023	17:03:36	908d	1st	Exterior		C	Door	Lintel	Metal	White	Deteriorated	6.6	Positive
3214	6/9/2023	17:04:13	906a	1st	Exterior		C	Door	Lintel	Metal	White	Deteriorated	8.8	Positive
3215	6/9/2023	17:04:35	906a	1st	Exterior		C	Pipe		Metal	White	Deteriorated	0.2	Negative
3216	6/9/2023	17:04:44	906a	1st	Exterior		C	Pipe		Metal	White	Deteriorated	0.7	Negative
3217	6/9/2023	17:05:09	906a	1st	Exterior		C	Door	Lintel	Metal	White	Deteriorated	3.2	Positive
3218	6/9/2023	17:05:43	906c	1st	Exterior		C	Door	Lintel	Metal	White	Deteriorated	8.9	Positive
3219	6/9/2023	17:06:25	906d	1st	Exterior		C	Door	Lintel	Metal	White	Deteriorated	7.7	Positive
3220	6/9/2023	17:06:51	906d	1st	Exterior		C	Pipe		Metal	Grey	Deteriorated	3.7	Positive
3221	6/9/2023	17:09:35	920	2nd	Exterior		B	Gable		Wood	White	Deteriorated	1	Positive

Appendix B

Room Key

2 Bedroom Townhome	
Room 1	Living Room
Room 2	Kitchen
Room 3	2 nd Hall
Room 4	Front Bedroom
Room 5	Back Bedroom
Room 6	Bathroom

1 Bedroom Flat	
Room 1	Living Room
Room 2	Kitchen
Room 3	Bedroom
Room 4	Bathroom

Appendix C

Employee, Firm and Laboratory Credentials

NORTH CAROLINA
LEAD CERTIFICATION



Kathryn O Hubicki
3717 Latrobe Dr Suite 760
Charlotte, NC 28211

		DOB	SEX	HT	WT
		06-16-1981	F	5'5"	255
DISCIPLINE	#	LAST COURSE		EXPIRATION	
RISK ASSESSOR	120243	INS	02-01-2022	05-31-2023	
		RIS	02-02-2022		



NC DEPARTMENT OF
**HEALTH AND
HUMAN SERVICES**

ROY COOPER • Governor

KODY H. KINSLEY • Secretary

MARK T. BENTON • Deputy Secretary for Health

SUSAN KANSANGRA • Assistant Secretary for Public Health
Division of Public Health

May 18, 2023

Kathryn O Hubicki
3717 Latrobe Dr Suite 760
Charlotte, NC 28211

Dear Ms. Hubicki:

The Health Hazards Control Unit (HHCU) has determined that you have fulfilled the application requirements and are eligible for lead certification as a(n) RISK ASSESSOR. Your assigned Risk Assessor certification number is 120243, which is reflected on your enclosed North Carolina Lead Certification card. The State requires that all persons conducting regulated lead-based paint activities be certified and have their identification card on-site.

A "Lead-Based Paint Activity Summary" shall be submitted to the HHCU by the certified inspector or risk assessor within 45 days of each inspection, risk assessment, or lead hazard screen conducted. The information shall be submitted on a form provided or approved by the Program, per 10A NCAC 41C .0807(b), Lead-Based Paint Hazard Management Program Rules.

Accredited refresher training must be completed at least every 24 months from the date of the last accredited training course **AND** within twelve months prior to applying for certification. The HHCU strongly recommends that individuals note the date of certification expiration and ensure all refresher training meets the above requirements.

Your North Carolina Risk Assessor certification will expire on MAY 31, 2024. It is NOT the policy of the HHCU to issue renewal notices. If you wish to continue working as a(n) Risk Assessor after this expiration date, you must successfully complete the required training and submit a completed application to this office prior to May 31, 2024. If you should perform lead-based paint activities as a(n) Risk Assessor without a valid North Carolina certification, you will be in violation of State regulations and may be cited for noncompliance.

If you have any questions, please contact our office at (919) 707-5954.

Sincerely,

Ed Norman
Program Manager
Health Hazards Control Unit



LOCATION: 5505 Six Forks Road, Building 1, Raleigh, NC 27609
MAILING ADDRESS: 1912 Mail Service Center, Raleigh, NC 27699-1912
www.ncdhhs.gov . TEL: 919-707-5950 . FAX: 919-870-4808

6041C HM-43

AN EQUAL OPPORTUNITY / AFFIRMATIVE ACTION EMPLOYER

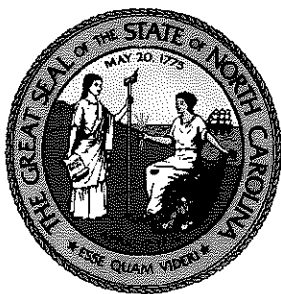

North Carolina Department of Health and Human Services
Division of Public Health

Health Hazards Control Unit

Lead-Based Paint Hazard Management Program

One Source Environmental LLC

Is Issued Lead Firm Certification

Lead Certification Number - FPB-0002

Valid between October 04, 2022 and October 31, 2023



Program Manager

NC Health Hazards Control Unit
1912 Mail Service Center, Raleigh, NC 27699-1912
Phone 919-707-5950



RADIOACTIVE MATERIALS BRANCH
RADIATION PROTECTION SECTION
N.C. DEPARTMENT OF HEALTH AND HUMAN SERVICES

PAGE 1 OF 6 PAGES

Amendment No. 18

RADIOACTIVE MATERIALS LICENSE

Pursuant to North Carolina Regulations for Protection Against Radiation and in reliance on statements and representations heretofore made by the licensee, a license is hereby issued authorizing the licensee to receive, acquire, own, possess, transfer, and import radioactive materials listed below; and use such radioactive material for the purpose(s) and at the place(s) designated below. This License is subject to all applicable rules and regulations of the North Carolina Radiation Protection Section now and hereafter in effect and to any conditions specified below.

1. Licensee Name: One Source Environmental, LLC

2. a. Physical Address: 3717 Latrobe Drive, Suite 760

Charlotte, NC 28211-4826

3. License No.: 060-0989-1

4. Expiration Date: December 31, 2029

Application Type: Renewal

5. a. Amendment No.: 18

b. Issuance Date: March 2, 2020

6. Byproduct, source, and/or special nuclear material

7. Chemical and/or physical form

8. Maximum amount that licensee may possess at any one time under this license

9. Authorized use

A. COBALT 57

A. Sealed Source

A. Total Possession not to exceed 60.00 mCi.
4.00 source(s), not to exceed 15.00 mCi.

A. To be used in an RMD Model LPA-1 X-ray Fluorescence Analyzer to test for lead content in paint. Sealed Source & Device Registry No. MA-0573-D-103-B, with a leak test frequency of twelve months.

B. CADMIUM 109

B. Sealed Source

B. Total Possession not to exceed 200.00 mCi.
4.00 source(s), not to exceed 50.00 mCi.

B. To be used in a Niton Model XLp 300 analyzer to test for lead content in paint. Sealed Source & Device Registry No. MA-1159-D-101-B, with a leak test frequency of six months.

C. AMERICIUM-241 / BERYLLIUM

C. Sealed Source

C. Total Possession not to exceed 120.00 mCi.
4.00 source(s), not to exceed 30.00 mCi.

C. To be used in a Niton Model XLp 300 analyzer to test for lead content in paint. Sealed Source & Device Registry No. MA-1159-D-101-B, with a leak test frequency of six months.

- | | | | |
|---|----------------------------------|---|---|
| 6. Byproduct, source, and/or special nuclear material | 7. Chemical and/or physical form | 8. Maximum amount that licensee may possess at any one time under this license | 9. Authorized use |
| D. COBALT 57 | D. Sealed Source | D. Total Possession not to exceed 40.00 mCi. 4.00 source(s), not to exceed 10.00 mCi. | D. To be used in an Heuresis Model Pb200i X-ray Fluorescence Analyzer to test for lead content in paint and in qualitative analysis of soils and other bulk samples, dust wipes, and other thin-film samples to determine the concentration of elemental lead and other heavy elements. It can be used as a handheld device or mounted on a test stand for continuous operation. Sealed Source & Device Registry No.MA-1397-D-101-B |

CONDITIONS

10. The authorized place of receipt and storage of radioactive material is the licensee's address stated in condition 2a. above.
 - A. Radioactive materials may be used at temporary jobsites of the licensee throughout the State of North Carolina in areas not under exclusive Federal jurisdiction (Federal installations such as military bases, V.A. Hospitals, etc.). Authorization for the use of radioactive materials at temporary jobsites under exclusive Federal Jurisdiction shall be obtained either by (1) filing a NRC Form 241 [10 CFR 150.20(b)], or (2) applying for reciprocity, or (3) applying for a specific license from the NRC if the length of the job is to exceed six (6) months.
 - B. This condition does not prohibit the use of radioactive materials in other states; however, before radioactive materials can be used at a temporary jobsite in another state, authorization must be obtained from the State, if it is an Agreement state, or from the Nuclear Regulatory Commission for any non-Agreement State, either by filing for reciprocity or applying for a specific license.
11. The licensee shall comply with the provisions of 10A NCAC 15 .1600 "Standards for Protection Against Radiation," and 10A NCAC 15.1000 "Notices, Instructions, Reports and Inspections." (The North Carolina Regulations for Protection Against Radiation are contained in 10A NCAC 15.)

12. A. Licensed material shall only be used by:

Authorized Users

Kathryn O. Hubicki

Material and Use

OR individuals who (1) have successfully completed a manufacturers training program for gauge users, (2) have been instructed in the licensee's routine operating and emergency procedures, and (3) have been designated in writing as having completed these requirements by the Radiation Safety Officer.

- B. Records of these designations shall be maintained for three (3) years after the company no longer employs the individual.

- C. The licensee shall establish a method of identification and documentation of training for the persons authorized in condition A above. This shall be made available for review by the agency at the time of either a field or home office inspection.

- D. The Radiation Safety Officer for the activities authorized under this license shall be Kathryn O. Hubicki.

13. A. Each sealed source containing radioactive material, other than Hydrogen 3 with a half-life greater than thirty (30) days and in any form other than gas, shall be tested for leakage and/or contamination at intervals prescribed in the respective Registry of Radioactive Sealed Sources and Devices sheet. In the absence of a Registry of Radioactive Sealed Sources and Devices sheet, tests for leakage and/or contamination shall be conducted at intervals not to exceed six (6) months, except that each source designed for the purpose of emitting alpha particles shall be tested at intervals not to exceed three (3) months. In the absence of a certificate from a transferor indicating that a test has been made within six (6) months prior to the transfer, the sealed source shall not be put into use until tested.

- B. The test shall be capable of detecting the presence of 0.005 microcurie of radioactive material on the test sample. The test sample shall be taken from the sealed source or from the surfaces of the device in which the sealed source is permanently mounted or

stored on which one might expect contamination to accumulate. Records of leak test results shall be kept in units of microcuries and maintained for inspection by the agency.

- C. If the test reveals the presence of 0.005 microcurie or more of removable contamination, the licensee shall immediately withdraw the sealed source from use and shall cause it to be decontaminated and repaired or to be disposed of in accordance with agency regulations. A report shall be filed within five (5) days of the test with the Radioactive Materials Branch, Radiation Protection Section, 1645 Mail Service, Raleigh, NC 27699-1600, describing the equipment involved, the test results, and the corrective action taken.
- D. Tests for leakage and /or contamination shall be performed by persons specifically authorized by the agency to perform such services.
14. The licensee may transport licensed material or deliver licensed material to a carrier for transport in accordance with the provision of Section 71.5, Title 10, Code of Federal Regulations, Part 71, "Packaging of Radioactive Material For Transport."
15. Sealed sources containing radioactive material shall not be opened or removed from their respective source holders by the licensee.
16. The licensee shall keep records for each device authorized in this license showing which authorized user has the device, the time and date the device was removed from storage, job where device was used and the time and date the device was placed back into storage. Records of use shall be kept for three (3) years for inspection by the agency or until they have been reviewed by the agency and if the records are determined to be satisfactory, then they may be disposed of.
17. The licensee shall conduct a physical inventory of all sealed sources received and possessed under this license at intervals not to exceed six (6) months. Records of the inventories shall be maintained for inspection by the agency and shall include the quantities and kinds of radioactive material, location of sources and the date of the inventory.
18. In addition to the possession limits in condition 8 above, the licensee shall further restrict the possession of licensed material to

quantities below the minimum limit specified in 10A NCAC 15 .0353 for establishing decommissioning financial assurance.

19. The licensee shall annually review its Radiation Protection Program for content and implementation [Reference 10A NCAC 15 .1603(c)]. Documentation of the Radiation Protection Program reviews shall be retained for inspection by the agency [Reference: 10A NCAC 15 .1636].
20. The licensee shall institute the provisions of 10A NCAC 15 .1610 when an occupationally exposed woman voluntarily informs her supervisor, in writing, of the pregnancy and the estimated date of conception.
21. The licensee shall ensure that no individual "member of the public" [Reference: 10A NCAC 15 .0104(81)] receives a radiation dose in excess of the limits specified in 10A NCAC 15 .1611(a) while conducting licensed activities.
22. This license may be subject to amendment, revision, modification, suspension, or revocation in accordance with the provisions of 10A NCAC 15 .0344.
23. In addition to the possession limits referenced in Item 8. above, the licensee shall further restrict possession of radionuclides listed in the table found in the url listed below, to the quantities noted within the table. Sum of fractions for the radionuclides listed below shall not exceed unity: <https://www.nrc.gov/reading-rm/doccollections/enforcement/security/2005/ml053130250.pdf>
24. Except as specifically provided otherwise by this license, the licensee shall possess and use radioactive material described in conditions 6., 7., and 8. of this license in accordance with statements, representations and procedures and attachments listed below. The North Carolina Regulations for Protection Against Radiation shall govern unless the statements, representations, and procedures in the licensee's application and correspondence are more restrictive than the regulations.
 - A. Application for renewal with attachments dated October 24, 2019, signed by Kathryn Hubicki, President and RSO, and additional commitments and procedures received by email on February 14, 2020.

**RADIOACTIVE MATERIALS BRANCH
RADIATION PROTECTION SECTION
N.C. DEPARTMENT OF HEALTH AND HUMAN SERVICES
RADIOACTIVE MATERIALS LICENSE**

PAGE 6 OF 6 PAGES
License Number 060-0989-1
Amendment No. 18





For: W.Lee Cox, III

Chief, Radiation Protection Section

Performance Characteristic Sheet

EFFECTIVE DATE: September 1, 2022

MANUFACTURER AND MODEL:

Make: **Viken Detection** (previously Heuresis)
Models: **Model Pb200i, Pb200e**
Source: **⁵⁷Co, 5 mCi (nominal – new source)**

FIELD OPERATION GUIDANCE

ACTION LEVEL SETTING:

0.5 mg/cm²

OPERATING PARAMETERS:

Action Level mode, fixed 5-second reading (nominal), software version Pb 200i-5.0-DEBUG or higher.

Action Level mode, variable-time reading (2-5 seconds nominal), software version Pb 200i-7.0.0 or higher.

XRF CALIBRATION CHECK LIMITS:

0.8 to 1.2 mg/cm ² (inclusive) at Action Level setting = 1.0 mg/cm ²
--

SUBSTRATE CORRECTION:

Not applicable

INCONCLUSIVE RANGE OR THRESHOLD:

ACTION LEVEL MODE READING DESCRIPTION	SUBSTRATE	INCONCLUSIVE RANGE (mg/cm ²)
Results not corrected for substrate bias on any substrate	Brick	0.4 – 0.6
	Concrete	0.4 – 0.6
	Drywall	0.4 – 0.6
	Metal	0.4 – 0.6
	Plaster	0.4 – 0.6
	Wood	0.4 – 0.6

BACKGROUND INFORMATION

EVALUATION DATA SOURCE AND DATE:

This sheet is supplemental information to be used in conjunction with Chapter 7 of the HUD *Guidelines for the Evaluation and Control of Lead-Based Paint Hazards in Housing*, 2012 Edition ("HUD Guidelines"). Performance parameters shown on this sheet are calculated using test results on building components in the HUD archive. Testing was conducted on 146 test samples in January 2020 and January 2021, with four separate instruments running software version Pb200i 5.0 (DEBUG version) in Action Level test mode. The actual source strength of each instrument in 2020 was approximately 2.9 mCi; source ages were approximately 9 months. The 2021 sources were new with source strength 5 mCi.

OPERATING PARAMETERS

Performance parameters shown in this sheet are applicable only when properly operating the instrument using the manufacturer's instructions and procedures described in Chapter 7 of the HUD Guidelines.

XRF CALIBRATION CHECK:

The calibration of the XRF instrument should be checked **with the Action Level set to 1.0 mg/cm²** using the paint film nearest 1.0 mg/cm² in the NIST Standard Reference Material (SRM) used (e.g., for NIST SRM 2579, use the 1.02 mg/cm² film; for NIST SRM 2579a, use the 1.04 mg/cm² film).

If the average (rounded to 1 decimal place) of three readings is outside the acceptable calibration check range, follow the manufacturer's instructions to bring the instrument into control before XRF testing proceeds.

EVALUATING THE QUALITY OF XRF TESTING:

Randomly select ten testing combinations for retesting from each house or from two randomly selected units in multifamily housing.

Conduct XRF re-testing at the ten testing combinations selected for retesting.

Determine if the XRF testing in the units or house passed or failed the test by applying the steps below. Compute the Retest Tolerance Limit by the following steps:

Determine XRF results for the original and retest XRF readings. In single-family and multifamily housing, a result is defined as a single reading. Therefore, there will be ten original and ten retest XRF results for each house or for the two selected units.

Calculate the average of the original XRF result and the retest XRF result for each testing combination.

Square the average for each testing combination.

Add the ten squared averages together. Call this quantity C.

Multiply the number C by 0.0072. Call this quantity D.

Add the number 0.032 to D. Call this quantity E.

Take the square root of E. Call this quantity F.

Multiply F by 1.645. The result is the Retest Tolerance Limit.

Compute the average of all ten original XRF readings.

Compute the average of all ten re-test XRF readings.

Find the absolute difference of the two averages.

If the difference is less than the Retest Tolerance Limit, the inspection has passed the retest. If the difference of the overall averages equals or exceeds the Retest Tolerance Limit, this procedure should be repeated with ten new testing combinations. If the difference of the overall averages is equal to or greater than the Retest Tolerance Limit a second time, then the inspection should be considered deficient.

Use of this procedure is estimated to produce a spurious result approximately 1% of the time. That is, results of this procedure will call for further examination when no examination is warranted in approximately 1 out of 100 dwelling units tested.

TESTING TIMES:

The nominal reading time recorded in Archive tests averaged 5.39 seconds in fixed time mode and 2.67 seconds in variable-time mode. Nominal reading time means the time the instrument's shutter is open when the ⁵⁷Co source is new. Actual reading time depends on the age of the source. Since ⁵⁷Co has a half-life of approximately 9 months, reading time doubles for every 9 months of source age.

CLASSIFICATION OF RESULTS:

XRF results are classified as **positive** if they are **greater than or equal** to 0.6 mg/cm², **negative** if they are **less than or equal** to 0.4 mg/cm² and **inconclusive** if they are **equal** to 0.5 mg/cm².

DOCUMENTATION:

This XRF Performance Characteristic Sheet (PCS) was developed by QuanTech, Inc., under a contract with the U.S. Department of Housing and Urban Development, Office of Lead Hazard Control and Healthy Homes.

A report titled *Methodology for XRF Performance Characteristic Sheets* (EPA 747-R-95-008) provides an explanation of the statistical methodology used to develop Performance Characteristic Sheets at the Federal standard (Action Level) of 1.0 mg/cm², and provides empirical results from using the recommended inconclusive ranges or thresholds for specific XRF instruments. The report may be downloaded at <http://www2.epa.gov/lead/methodology-xrf-performance-characteristic-sheets-epa-747-r-95-008-september-1997>. The methodology was subsequently generalized by QuanTech for application to other Action Levels.



AIHA Laboratory Accreditation Programs, LLC

acknowledges that

Accurate Analytical Testing, LLC
30105 Beverly Road, Romulus, MI 48174
Laboratory ID: LAP-100986

along with all premises from which key activities are performed, as listed above, has fulfilled the requirements of the AIHA Laboratory Accreditation Programs, LLC (AIHA LAP) accreditation to the ISO/IEC 17025:2017 international standard, General Requirements for the Competence of Testing and Calibration Laboratories in the following:

LABORATORY ACCREDITATION PROGRAMS

<input type="checkbox"/>	INDUSTRIAL HYGIENE	Accreditation Expires:
<input checked="" type="checkbox"/>	ENVIRONMENTAL LEAD	Accreditation Expires: November 01, 2023
<input type="checkbox"/>	ENVIRONMENTAL MICROBIOLOGY	Accreditation Expires:
<input type="checkbox"/>	FOOD	Accreditation Expires:
<input type="checkbox"/>	UNIQUE SCOPES	Accreditation Expires:
<input type="checkbox"/>	BERYLLIUM FIELD/MOBILE	Accreditation Expires:

Specific Field(s) of Testing/Method(s) within each Accreditation Program for which the above named laboratory maintains accreditation is outlined on the attached Scope of Accreditation. Continued accreditation is contingent upon successful on-going compliance with ISO/IEC 17025:2017 and AIHA LAP requirements. This certificate is not valid without the attached Scope of Accreditation. Please review the AIHA LAP website (www.aihaaccreditedlabs.org) for the most current Scope.

A handwritten signature in black ink that reads 'Cheryl O. Morton'.

Cheryl O Morton
Managing Director, AIHA Laboratory Accreditation Programs, LLC

Revision20: 06/07/2022

Date Issued: 08/31/2023

Appendix D

Photographs



Exterior – Side C of 920 and 922



**Original LBP Wood Door Casing/Jamb
(often below Aluminum)**



Representative Bedroom



LBP Wood Porch Ceiling (often under Vinyl)



LBP Wood Gable (beneath Vinyl)

Appendix E

Laboratory Results and Chain of Custody



30105 Beverly Road
Romulus, MI 48174
Ph: 734-629-8161; Fax: 734-629-8431

Certificate of Analysis: Lead In Soil by EPA SW-846 7000B and 3050B Method*

Client : One Source Environmental LLC
3717 Latrobe Dr. Ste. 760
Charlotte, NC 28211

Attn : Kathryn Hubicki **Email :** katie@ose-llc.com
Phone : 667-228-6710 **Fax :** 410 573-5068

Client Project : 23-1155

Project Location : FAIRVIEW SITE 15-1 GOLDSBORO NC

AAT Project : 958923

Sampling Date : 10/03/2023

Date Received : 10/06/2023

Date Analyzed : 10/09/2023

Date Reported : 10/10/2023

Lab Sample ID	Client Code	Sample Description	Results Lead µg/g (PPM)	Calculated RL µg/g *
8819055	S3	922 FAIRVIEW CIRCLE	44.4	9.80
8819056	S4	920 FAIRVIEW CIRCLE	17.7	10.1
8819057	S5	908 FAIRVIEW CIRCLE	41.6	9.82
8819058	S6	906 FAIRVIEW CIRCLE	45.5	10.2

Analyst Signature

Alexis Pheeneey

*RL= Reporting Limit * For true values assume (3) significant figures. The method and batch QC are acceptable unless otherwise stated. Current EPA/HUD Interim Standard for soil samples are: 400 PPM (parts per million) for play area's, 1200 PPM for building Perimeters and 1000 PPM for California Building Perimeters. AAT internal sop S204. The laboratory operates in accord with ISO 17025 guidelines and holds limited scopes of accreditation under AIHA-LAP and NY State DOH ELAP programs. These results are submitted pursuant to AAT LLC current terms and conditions of sale, including the company's standard warranty and limitation of liability provisions. Analytical results relate to the samples as received by the lab. AAT will not assume any liability or responsibility for the manner in which the results are used or interpreted. Reproduction of this document other than in its entirety is not permitted. AAT does not blank correct reported values. Sample data apply only to items analyzed. Samples are stored for 15 days following report date. *= Validated modified method

AIHA LAP- Lab ID #100986, NY State DOH ELAP -Lab ID #11864, State of Ohio- Lab ID # 10042

Date Printed: 10/10/2023 4:09AM

AAT Project: 958923

6041C HM-59





30105 Beverly Road
Romulus, MI 48174
Ph: 734-629-8161; Fax: 734-629-8431

To : One Source Environmental LLC
3717 Latrobe Dr. Ste. 760
Charlotte, NC 28211

Attn : Kathryn Hubicki

Email : katie@ose-llc.com

Phone : 667-228-6710

AAT Project : 958923

Client Project : 23-1155

Date Reported : 10/10/2023

Project Location : FAIRVIEW SITE 15-1 GOLDSBORO NC

Sample	Client Code	Analysis Requested	Completed	Analyst
8819055	S3	Lead Soil	10/09/2023	Alexis Pheeneey
8819056	S4	Lead Soil	10/09/2023	Alexis Pheeneey
8819057	S5	Lead Soil	10/09/2023	Alexis Pheeneey
8819058	S6	Lead Soil	10/09/2023	Alexis Pheeneey

Reviewed By

Elyse Bidle
Quality Assurance Coordinator

This report is intended for use solely by the individual or entity to which it is addressed. It may contain information that is privileged, confidential and otherwise exempt by law from disclosure. If the reader of this information is not the intended recipient or an employee of its intended recipient, you are herewith notified that any dissemination, distribution or copying of this information is strictly prohibited. If you have received this information in error, please notify AAT immediately. Thank you.



www.accurate-test.com

SUBMITTING COMPANY

One Source Environmental
3717 Latrobe Dr., Ste. 760
Charlotte, NC 28211

Office: 704.376.3594
Fax: 704.376.3593
Cell:
Email: katie@case-llc.com

[illegible]

By submitting samples to AAT, the client agrees to AAT's terms and conditions.



ASBESTOS INSPECTION REPORT

Fairview Apartments – Buildings 906, 908, 920 & 922 Fairview Circle

1729 Edgerton Street
Goldsboro, NC 27530

Prepared for:

Housing Authority of the City of Goldsboro

PO Box 1403
Goldsboro, NC 27533

Inspection Dates: **June 8-9, 2023**

Report Date: **September 18, 2023**

Inspected by:

A handwritten signature in black ink that reads "Kathryn D. Hubicki".

Kathryn Hubicki

NC Asbestos Building Inspector, #12783
(Expires on 6/31/2024)

OSE Project Number: 23-1155

Table of Contents

SECTION

EXECUTIVE SUMMARY

ASBESTOS SURVEY

Introduction

Project Description

Sampled Suspect Asbestos Containing Materials – Positive

Sampling and Analytical Procedure

Findings

Asbestos-Containing Materials

Conclusions and Recommendations

Disclaimer

Table Summarizing Sample Results

APPENDICES

Asbestos Bulk Sample Laboratory Results

Photographs

Employee & Laboratory Certifications

Site Plan

EXECUTIVE SUMMARY

One Source Environmental, LLC has contracted with Housing Authority of the City of Goldsboro (Client) to conduct a pre-demolition asbestos inspection of Fairview Apartments - Buildings 906, 908, 920 & 922 Fairview Circle, located at 1729 Edgerton Street, in Goldsboro, NC. The objective of the survey was to provide documentation to the Client consisting of a listing of asbestos-containing materials that may be impacted during upcoming demolition activities.

Inspection activities were performed on June 8-9, 2023 by Ms. Kathryn Hubicki, North Carolina-certified Asbestos Building Inspector. Copies of current certifications can be found in Appendix C.

Inspection, sampling, material condition assessments, and analytical procedures for asbestos-containing building materials were performed in general accordance with the EPA's National Emission Standards for Hazardous Air Pollutants (NESHAP) - EPA Title 40, Code of Federal Regulations (CFR), Part 61 Subpart M (40 CFR Part 61, Subpart M), and the EPA AHERA regulation (40 CFR Part 763). A total of fifty-eight (58) bulk samples were collected and eighty-nine (89) layers were analyzed to complete the inspection.

Asbestos was identified within the following materials:

Fairview Apartments - Buildings 906, 908, 920 & 922 Fairview Circle – 1729 Edgerton Street, Goldsboro, NC					
Material	Location	Percentage/ Type	Material Condition	Approx. Quantity	NESHAP Category
9"x9" Brown w/ White/Red Streaks VFT	Original Floors Throughout	7% Chrysotile	Good	13,000 SF	Cat. I NF ACM
Black Mastic	Original Floors Throughout	3% Chrysotile	Good	13,000 SF	Cat. I NF ACM
Original Gray Glazing	Original Caulking of Exterior Door Perimeters	2% Chrysotile	Good	390 LF	Cat. II NF ACM

Asbestos containing material (ACM) as defined by the EPA and OSHA are materials with an asbestos concentration of greater than 1% (>1%) as analyzed by polarized light microscopy (PLM). In addition, ACM is designated as follows for NESHAP compliance:

Friable asbestos - material which can be crumbled, pulverized or reduced to powder by hand pressure, a.k.a. Regulated Asbestos Containing Materials (RACM)

Category I non-friable - includes resilient floor coverings, asphalt roofing products, gaskets and packings.

Category II non-friable - any non-friable ACM that is not in Category I (i.e. transite siding material).

INTRODUCTION

A pre-demolition asbestos survey was completed for Housing Authority of the City of Goldsboro (Client) on June 8-9, 2023 of Fairview Apartments - Buildings 906, 908, 920 & 922 Fairview Circle, an occupied multi-family property located at 1729 Edgerton Street, in Goldsboro, NC by One Source Environmental. The inspection included interior and exterior building materials.

Inspection activities were performed by Ms. Kathryn Hubicki, a North Carolina-certified Asbestos Building Inspector. Copies of current certifications can be found in Appendix C.

PROPERTY DESCRIPTION

The inspection was limited to the sixteen (16) apartment units in Buildings 906, 908, 920 & 922 Fairview Circle and building exteriors. The following addresses were included in this testing event: 906A-D, 908A-D, 920A-D and 922A-D Fairview Circle. Buildings 906, 908 and 922 consisted of two-story townhome units; building 920 consisted of two stories of garden apartments.

The exterior of these buildings had unpainted brick siding, aluminum over wood fascia, vinyl over wood fascia, unpainted concrete porch floors, vinyl over wood porch ceilings, metal windows, and metal doors with aluminum over wood trim. The interior of these buildings had plaster and drywall walls; plaster, drywall and ceiling tile ceilings; vinyl flooring; wood and vinyl baseboards; wood stairs; metal and wood doors with wood trim; unpainted wood cabinets; and metal windows with brick trim.

SAMPLED SUSPECT ASBESTOS CONTAINING MATERIALS - NEGATIVE

Samples of the following suspect materials were collected and found to be Negative for asbestos:

Fairview Apartments - Buildings 906, 908, 920 & 922 Fairview Circle – 1729 Edgerton Street, Goldsboro NC	
Plaster Base and Skim Coats	Drywall (Duct Chase)
12"x12" Brown w/ White/Black Flecks VFT and assoc. Brown Mastic	12"x12" Beige Mottle VFT and assoc. Yellow Mastic
Pinhole and Fissure Ceiling Tile	4" Black Cove Baseboard and assoc. Mastic
Brown Vinyl Stair Tread and assoc. Mastic	Electrical Wiring Insulation
Plaster Board (Bath Walls)	Exterior White Door Caulk (assoc. with ACM Gray Glazing)
Exterior Brown Window Caulk	12"x12" White w/ Brown Long Flecks VFT
Drywall and Joint Compound (920A Kitchen Ceiling)	Asphalt Shingle (Types 1-3) and assoc. Felt Paper

SAMPLING AND ANALYTICAL PROCEDURES

Sampling Procedures

Representative bulk samples of suspect ACMs were randomly collected from the interior and exteriors of the inspected buildings. Homogenous material determinations were assessed based on the following criteria:

- Similar physical characteristics (same color and texture, etc.);
- Application (sprayed-on, troweled-on, assembly into a system, etc.); and
- Material function (thermal insulation, floor tile, wall or ceiling system, etc.).

Once collected, all bulk samples were appropriately labeled and shipped to an accredited analytical laboratory for analysis. All sampled building materials were also characterized for condition and approximate quantity on-site during the inspection(s).

PLM Analysis Methodology

Laboratory services were provided by Eurofins CEI, located in Fort Mill, North Carolina, a National Voluntary Laboratory Accreditation Program (NVLAP) certified laboratory (NVLAP #600323-0) for PLM analysis.

Each bulk sample was analyzed by polarized light microscopy (PLM) in accordance with the United State Environmental Protection Agency's (EPA's) Test Methods: Methods for the determination of Asbestos in Bulk Building Materials (EPA 600/M4-82-020, July 1993) and the McCrone Research Institute's The Asbestos Particle Atlas. Additional treatment(s) and test(s) were performed as required to accurately define material composition (i.e. ashing, extraction, acetone treatment, point counting, and/or transmission electron microscopy [TEM]).

Analysis consisted of using the bulk sample for visual observation and slide preparation(s) for microscopic examination and identification. All samples were analyzed for asbestos (chrysotile, amosite, crocidolite, anthophyllite, and actinolite/tremolite), fibrous non-asbestos constituents (mineral wool, cellulose, etc.), and non-fibrous constituents. Using a stereoscope, the microscopist visually estimated relative amounts of each constituent by determining the volume of each constituent in proportion to the total volume of the sample.

Due to the limitations of PLM analysis, non-friable organically bound (NOB) materials (i.e. floor tiles, cove base, mastics, roofing materials, caulks, etc.) found to contain no asbestos via PLM analysis, the ASTM Standard Practice for Comprehensive Asbestos Building Surveys Designation: E 2356-18 (ASTM E 2356-18) recommends that these materials and any related results be considered as inconclusive unless Transmission Electron Microscopy (TEM) analysis is performed. As North Carolina regulations do not require it, TEM analysis was not included within the scope of work.

FINDINGS

Interpretation of Asbestos Results

Federal OSHA and the U.S. EPA define an ACM as any material containing >1% asbestos. The lower limit of reliable detection for friable asbestos using the PLM analytical method is 1.0% by volume. If “<1%” appears in this report, it should be interpreted as meaning that asbestos was present in the sample, but the exact percentage is unknown.

Furthermore, per EPA NESHAP regulations, friable material with a PLM-derived asbestos concentration of <10% must be assumed to be ACM until it is point counted to more precisely determine the actual asbestos content. If this material is found to contain less than 1% asbestos by point counting, then it may be disposed of as non-hazardous waste. Any sample can be subjected to the more stringent Point Count Method of analysis to more precisely determine the actual asbestos content.

Although a material may contain asbestos at <1%, it **DOES NOT** relieve contractors from performing exposure assessments (personal air monitoring) on their employees per the OSHA Asbestos Standard (29 CFR 1926.1101) and should not be interpreted as asbestos is not present. Although laboratory analysis may indicate “<1%”, airborne asbestos concentrations still may exceed the OSHA Permissible Exposure Limit (PEL) depending on the work activity.

The following materials contain Asbestos in concentrations exceeding 1%:

Material	Location
9”x9” Brown w/ White/Red Streaks VFT	Original Floors Throughout
Black Mastic	Original Floors Throughout
Original Gray Glazing	Original Caulking of Exterior Door Perimeters

CONCLUSIONS AND RECOMMENDATIONS

Results of analysis confirmed asbestos was identified in concentrations greater than 1% within some of the bulk samples collected. The identified asbestos-containing materials were found to be in damaged condition at the time of the inspection. The materials that are, or may become friable during demolition, must be removed prior to their disturbance using OSHA Class II abatement procedures.

Federal regulations require notifications prior to the removal of friable asbestos-containing materials or non-friable asbestos-containing materials expected to become friable during the project. If the quantity of the asbestos to be removed is greater than or equal to 160 square/260 linear feet, the contractor shall submit an asbestos notification at least ten working days to NC Department of Health and Human Services (DHHS) before asbestos removal begins. Removal shall be performed following all applicable local and federal regulations.

The U.S. EPA and NC require that all asbestos-containing material that may become friable during the course of the project be removed prior to demolition or demolition. Confirmed or suspect asbestos-containing materials disturbed during demolition or abatement activities must be handled and disposed of in accordance with applicable local and Federal regulations.

Abatement of ACM shall be performed by a DHHS-licensed Asbestos Abatement Firm employing DHHS-licensed Asbestos Abatement Supervisors and Workers with a licensed asbestos supervisor onsite at all times during asbestos abatement activities.

Materials uncovered during demolition or demolition activities that are not addressed in this inspection report must be sampled by a licensed asbestos inspector prior to any disturbance. This survey was non-destructive in nature, in that walls or other structural elements were not disturbed to locate hidden materials, however, hidden suspect ACM may still be present. Hidden ACM materials (e.g., duct insulation and fireproofing on inaccessible columns) may be encountered during demolition.

We appreciate the opportunity to assist you with your environmental compliance needs. If you have any questions or comments, please feel free to contact us.

Yours truly,

One Source Environmental, LLC

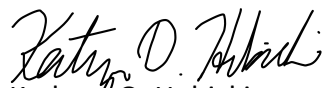
A handwritten signature in black ink, appearing to read "Kathryn O. Hubicki".

Kathryn O. Hubicki

President

NC-accredited Asbestos Building Inspector

DISCLAIMER

The content presented in this report is based on data collected during the site inspection and survey, review of pertinent regulations, requirements, guidelines and commonly followed industry standards, and information provided by the Client, their clients, agents, and representatives.

The PLM analytical method used to facilitate this inspection is the specified method for analysis of bulk material samples under EPA and NC regulations, however, this method may not identify asbestos when fiber sizes are extremely small or if they are non-organically bound (NOB) in a resinous material. As a result, EPA recommends analyzing such materials (floor tiles, mastics and asphaltic roofing materials) using Transmission Electron Microscopy (TEM) when PLM analysis does not detect asbestos in quantities greater than 1%. North Carolina and EPA regulations do not require additional TEM analysis of NOB materials. Further analysis of NOB materials is left to the discretion of the client.

The work has been conducted in an objective and unbiased manner and in accordance with generally accepted professional practice for this type of work. One Source Environmental believes the data and analysis to be accurate and relevant, but cannot accept responsibility for the accuracy or completeness of available documentation or possible withholding of information of other parties.

This hazardous materials survey report is designed to aid the property owner, architect, construction manager, general contractor, and asbestos abatement contractor in locating ACM. This report is not intended for, and may not be utilized as a bidding document or as an abatement project specification document.

This report is provided for the sole use of the Client. Reliance on this report by any third parties will be at such party's sole risk, and One Source Environmental disclaims liability for any use of or reliance on this report by third parties. All portions of this report, including attachments and figures, are interrelated and integral to this report and should not be transmitted independent of each other.

SAMPLE SUMMARY TABLE

Fairview Apartments - Buildings 906, 908, 920 & 922 Fairview Circle - 1729 Edgerton Street, Goldsboro NC					
Sample #	Layer #	Sample Location	Description	Asbestos Type	Asbestos %
1A	1	906D K Ceiling	Plaster Skim Coat	N/A	NAD
1A	2	906D K Ceiling	Plaster Base Coat	N/A	NAD
1B	1	906B K Ceiling	Plaster Skim Coat	N/A	NAD
1B	2	906B K Ceiling	Plaster Base Coat	N/A	NAD
1C	1	908A K Ceiling	Plaster Skim Coat	N/A	NAD
1C	2	908A K Ceiling	Plaster Base Coat	N/A	NAD
1D	1	920D Hall Closet	Plaster Skim Coat	N/A	NAD
1D	2	920D Hall Closet	Plaster Base Coat	N/A	NAD
1E	1	922D Hall Closet	Plaster Skim Coat	N/A	NAD
1E	2	922D Hall Closet	Plaster Base Coat	N/A	NAD
1F	1	922C K Ceiling	Plaster Skim Coat	N/A	NAD
1F	2	922C K Ceiling	Plaster Base Coat	N/A	NAD
1G	1	922B K Ceiling	Plaster Skim Coat	N/A	NAD
1G	2	922B K Ceiling	Plaster Base Coat	N/A	NAD
2A	1	906D LR Duct Chase	Drywall	N/A	NAD
2B	1	908D LR Duct Chase	Drywall	N/A	NAD
2C	1	922C LR Duct Chase	Drywall	N/A	NAD
3A	1	906D LR (bottom)	9"x9" Brown VFT	Chrysotile	7
3A	2	906D LR (bottom)	Black Mastic	Chrysotile	3
3B	1	908D LR (bottom)	9"x9" Brown VFT	N/A	NAD
3B	2	908D LR (bottom)	Black Mastic	Chrysotile	2
3C	1	920D Pantry	9"x9" Brown VFT	Chrysotile	7
3C	2	920D Pantry	Black Mastic	Chrysotile	3
4A	1	906D K (top)	12"x12" Brown w/ White/Black Flecks VFT	N/A	NAD
4B	1	920A H2O CL	12"x12" Brown w/ White/Black Flecks VFT	N/A	NAD
4B	1	920A H2O CL	Brown Mastic	N/A	NAD
4C	1	922C K (top)	12"x12" Brown w/ White/Black Flecks VFT	N/A	NAD
4C	2	922C K (top)	Brown Mastic	N/A	NAD
5A	1	906D Back BR (patch)	12"x12" Beige Mottle VFT	N/A	NAD
5A	2	906D Back BR (patch)	Yellow Mastic	N/A	NAD
5B	1	906C Bath	12"x12" Beige Mottle VFT	N/A	NAD
5B	2	906C Bath	Yellow Mastic	N/A	NAD
5C	1	908D LR (top patch)	12"x12" Beige Mottle VFT	N/A	NAD
5C	2	908D LR (top patch)	Yellow Mastic	N/A	NAD
6A	1	906B K Ceiling	Pinhole and Fissure Ceiling Tile	N/A	NAD
6B	1	922D K Ceiling	Pinhole and Fissure Ceiling Tile	N/A	NAD
6C	1	922B K Ceiling	Pinhole and Fissure Ceiling Tile	N/A	NAD

Fairview Apartments - Buildings 906, 908, 920 & 922 Fairview Circle - 1729 Edgerton Street, Goldsboro NC					
Sample #	Layer #	Sample Location	Description	Asbestos Type	Asbestos %
7A	1	906D Bath	4" Cove Baseboard (painted white)	N/A	NAD
7A	2	906D Bath	Mastic	N/A	NAD
7B	1	906C Bath	4" Cove Baseboard (painted white)	N/A	NAD
7B	2	906C Bath	Mastic	N/A	NAD
7C	1	920A Bath	4" Cove Baseboard (painted white)	N/A	NAD
7C	2	920A Bath	Mastic	N/A	NAD
8A	1	906D Stair	Brown Vinyl Stair Tread	N/A	NAD
8A	2	906D Stair	Brown Mastic	N/A	NAD
8B	1	920 Front Stair	Brown Vinyl Stair Tread	N/A	NAD
8B	2	920 Front Stair	Brown Mastic	N/A	NAD
8C	1	922B Stair	Brown Vinyl Stair Tread	N/A	NAD
8C	2	922B Stair	Brown Mastic	N/A	NAD
9A	1	906A K	Electrical Wiring Insulation	N/A	NAD
9B	1	906A K	Electrical Wiring Insulation	N/A	NAD
9C	1	906A K	Electrical Wiring Insulation	N/A	NAD
10A	1	906D Bath Wall	Plaster Board	N/A	NAD
10B	1	906D Bath Wall	Plaster Board	N/A	NAD
10C	1	906D Bath Wall	Plaster Board	N/A	NAD
11A	1	906D Front Door	Exterior White Caulk	N/A	NAD
11B	1	908B Front Door	Exterior White Caulk	N/A	NAD
11C	1	922B Front Door	Exterior White Caulk	N/A	NAD
11C	2	922B Front Door	Gray Glazing	Chrysotile	2
12A	1	906D Front Window	Exterior Brown Caulk	N/A	NAD
12B	1	908C Front Window	Exterior Brown Caulk	N/A	NAD
12C	1	922A Front Window	Exterior Brown Caulk	N/A	NAD
13A	1	902C K (top)	12"x12" White w/ Brown Long Flecks VFT	N/A	NAD
13B	1	902C K (top)	12"x12" White w/ Brown Long Flecks VFT	N/A	NAD
13C	1	902C K (top)	12"x12" White w/ Brown Long Flecks VFT	N/A	NAD
14A	1	920A K Ceiling	Drywall	N/A	NAD
14B	1	920A K Ceiling	Drywall	N/A	NAD
14C	1	920A K Ceiling	Drywall	N/A	NAD
15A	1	920A K Ceiling	Joint Compound	N/A	NAD
15B	1	920A K Ceiling	Joint Compound	N/A	NAD
15C	1	920A K Ceiling	Joint Compound	N/A	NAD
16A	1	906 Building	Asphalt Shingle - Type 1	N/A	NAD
16A	2	906 Building	Felt Paper	N/A	NAD
16B	1	906 Building	Asphalt Shingle - Type 1	N/A	NAD
16B	2	906 Building	Felt Paper	N/A	NAD

Fairview Apartments - Buildings 906, 908, 920 & 922 Fairview Circle - 1729 Edgerton Street, Goldsboro NC					
Sample #	Layer #	Sample Location	Description	Asbestos Type	Asbestos %
16C	1	906 Building	Asphalt Shingle - Type 1	N/A	NAD
16C	2	906 Building	Felt Paper	N/A	NAD
17A	1	908 Building	Asphalt Shingle - Type 2	N/A	NAD
17A	2	908 Building	Felt Paper	N/A	NAD
17B	1	908 Building	Asphalt Shingle - Type 2	N/A	NAD
17B	2	908 Building	Felt Paper	N/A	NAD
17C	1	908 Building	Asphalt Shingle - Type 2	N/A	NAD
17C	2	908 Building	Felt Paper	N/A	NAD
18A	1	920 Building	Asphalt Shingle - Type 3	N/A	NAD
18A	2	920 Building	Felt Paper	N/A	NAD
18B	1	920 Building	Asphalt Shingle - Type 3	N/A	NAD
18B	2	920 Building	Felt Paper	N/A	NAD
18C	1	920 Building	Asphalt Shingle - Type 3	N/A	NAD
18C	2	920 Building	Felt Paper	N/A	NAD

VFT = Vinyl Floor Tile

NAD = No Asbestos Detected

APPENDIX A

LABORATORY ANALYTICAL DATA

June 26, 2023

One Source Environmental, LLC
3717 Latrobe Drive Suite 760
Charlotte, NC 28211

CLIENT PROJECT: 23-1155 - 906-922 Fairview Circle, Goldsboro NC
CEI LAB CODE: SA231156

Dear Customer:

Enclosed are asbestos analysis results for PLM Bulk samples received at our laboratory on June 19, 2023. The samples were analyzed for asbestos using polarizing light microscopy (PLM) per the EPA 600 Method.

Sample results containing >1% asbestos are considered asbestos-containing materials (ACMs) per EPA regulatory requirements. The detection limit for the EPA 600 Method is <1% asbestos by weight as determined by visual estimation.

Thank you for your business and we look forward to continuing good relations.

Kind Regards,

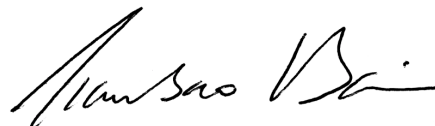

Tianbao Bai, Ph.D., CIH
Laboratory Director



ASBESTOS ANALYTICAL REPORT

By: Polarized Light Microscopy

Prepared for

One Source Environmental, LLC

CLIENT PROJECT: 23-1155 - 906-922 Fairview Circle, Goldsboro NC

LAB CODE: SA231156

TEST METHOD: EPA 600 / R93 / 116 and EPA 600 / M4-82 / 020

REPORT DATE: 06/26/23

TOTAL SAMPLES ANALYZED: 58

SAMPLES >1% ASBESTOS: 6



CEI

Asbestos Report Summary

By: POLARIZING LIGHT MICROSCOPY

PROJECT: 23-1155 - 906-922 Fairview Circle,
Goldsboro NC

LAB CODE: SA231156

METHOD: EPA 600 / R93 / 116 and EPA 600 / M4-82 / 020

Client ID	Layer	Lab ID	Color	Sample Description	ASBESTOS %
1A	Layer 1	SA231156.01	White	Plaster Skim Coat	None Detected
	Layer 2	SA231156.01	Gray	Plaster Base Coat	None Detected
1B	Layer 1	SA231156.02	White	Plaster Skim Coat	None Detected
	Layer 2	SA231156.02	Gray	Plaster Base Coat	None Detected
1C	Layer 1	SA231156.03	White	Plaster Skim Coat	None Detected
	Layer 2	SA231156.03	Gray	Plaster Base Coat	None Detected
1D	Layer 1	SA231156.04	White	Plaster Skim Coat	None Detected
	Layer 2	SA231156.04	Gray	Plaster Base Coat	None Detected
1E	Layer 1	SA231156.05	White	Plaster Skim Coat	None Detected
	Layer 2	SA231156.05	Gray	Plaster Base Coat	None Detected
1F	Layer 1	SA231156.06	White	Plaster Skim Coat	None Detected
	Layer 2	SA231156.06	Gray	Plaster Base Coat	None Detected
1G	Layer 1	SA231156.07	White	Plaster Skim Coat	None Detected
	Layer 2	SA231156.07	Gray	Plaster Base Coat	None Detected
2A		SA231156.08	White,Tan	Drywall	None Detected
2B		SA231156.09	White,Tan	Drywall	None Detected
2C		SA231156.10	White,Tan	Drywall	None Detected
3A		SA231156.11A	Brown	Vft	Chrysotile 7%
		SA231156.11B	Black	Mastic	Chrysotile 3%
3B		SA231156.12A	Brown	Vft	None Detected
		SA231156.12B	Black	Mastic	Chrysotile 2%
3C		SA231156.13A	Brown	Vft	Chrysotile 7%
		SA231156.13B	Black	Mastic	Chrysotile 3%
4A		SA231156.14	Brown	Vft	None Detected
4B		SA231156.15A	Brown	Vft	None Detected
		SA231156.15B	Brown	Mastic	None Detected
4C		SA231156.16A	Brown	Vft	None Detected
		SA231156.16B	Brown	Mastic	None Detected
5A		SA231156.17A	Beige,Mottle	Vft	None Detected
		SA231156.17B	Yellow	Mastic	None Detected
5B		SA231156.18A	Beige,Mottle	Vft	None Detected



CEI

Asbestos Report Summary

By: POLARIZING LIGHT MICROSCOPY

PROJECT: 23-1155 - 906-922 Fairview Circle,
Goldsboro NC

LAB CODE: SA231156

METHOD: EPA 600 / R93 / 116 and EPA 600 / M4-82 / 020

Client ID	Layer	Lab ID	Color	Sample Description	ASBESTOS %
		SA231156.18B	Yellow	Mastic	None Detected
5C		SA231156.19A	Beige,Mottle	Vft	None Detected
		SA231156.19B	Yellow	Mastic	None Detected
6A		SA231156.20	White,Tan	Ceiling Tile	None Detected
6B		SA231156.21	White,Tan	Ceiling Tile	None Detected
6C		SA231156.22	White,Tan	Ceiling Tile	None Detected
7A		SA231156.23A	Black	Cove Baseboard	None Detected
		SA231156.23B	Yellow	Mastic	None Detected
7B		SA231156.24A	Black	Cove Baseboard	None Detected
		SA231156.24B	Cream	Mastic	None Detected
7C		SA231156.25A	Black	Cove Baseboard	None Detected
		SA231156.25B	Cream	Mastic	None Detected
8A		SA231156.26A	Brown	Stair Tread	None Detected
		SA231156.26B	Brown	Mastic	None Detected
8B		SA231156.27A	Brown	Stair Tread	None Detected
		SA231156.27B	Brown	Mastic	None Detected
8C		SA231156.28A	Brown	Stair Tread	None Detected
		SA231156.28B	Brown	Mastic	None Detected
9A		SA231156.29	Brown	Electrical Wiring Insulation	None Detected
9B		SA231156.30	Brown	Electrical Wiring Insulation	None Detected
9C		SA231156.31	Brown	Electrical Wiring Insulation	None Detected
10A		SA231156.32	Gray	Drywall	None Detected
10B		SA231156.33	Gray	Drywall	None Detected
10C		SA231156.34	Gray	Drywall	None Detected
11A		SA231156.35	White	Caulk	None Detected
11B		SA231156.36	White	Caulk	None Detected
11C	Layer 1	SA231156.37	White	Caulk	None Detected
	Layer 2	SA231156.37	Gray	Glazing	Chrysotile 2%
12A		SA231156.38	Brown	Caulk	None Detected
12B		SA231156.39	Brown	Caulk	None Detected
12C		SA231156.40	Brown	Caulk	None Detected



CEI

Asbestos Report Summary

By: POLARIZING LIGHT MICROSCOPY

PROJECT: 23-1155 - 906-922 Fairview Circle,
Goldsboro NC

LAB CODE: SA231156

METHOD: EPA 600 / R93 / 116 and EPA 600 / M4-82 / 020

Client ID	Layer	Lab ID	Color	Sample Description	ASBESTOS %
13A		SA231156.41	White	Vft	None Detected
13B		SA231156.42	White	Vft	None Detected
13C		SA231156.43	White	Vft	None Detected
14A		SA231156.44	Gray	Drywall	None Detected
14B		SA231156.45	Gray	Drywall	None Detected
14C		SA231156.46	Gray	Drywall	None Detected
15A		SA231156.47	White	Joint Compound	None Detected
15B		SA231156.48	White	Joint Compound	None Detected
15C		SA231156.49	White	Joint Compound	None Detected
16A	Layer 1	SA231156.50	Black	Shingle	None Detected
	Layer 2	SA231156.50	Black	Felt Paper	None Detected
16B	Layer 1	SA231156.51	Black	Shingle	None Detected
	Layer 2	SA231156.51	Black	Felt Paper	None Detected
16C	Layer 1	SA231156.52	Black	Shingle	None Detected
	Layer 2	SA231156.52	Black	Felt Paper	None Detected
17A	Layer 1	SA231156.53	Black	Shingle	None Detected
	Layer 2	SA231156.53	Black	Felt Paper	None Detected
17B	Layer 1	SA231156.54	Black	Shingle	None Detected
	Layer 2	SA231156.54	Black	Felt Paper	None Detected
17C	Layer 1	SA231156.55	Black	Shingle	None Detected
	Layer 2	SA231156.55	Black	Felt Paper	None Detected
18A	Layer 1	SA231156.56	Black	Shingle	None Detected
	Layer 2	SA231156.56	Black	Felt Paper	None Detected
18B	Layer 1	SA231156.57	Black	Shingle	None Detected
	Layer 2	SA231156.57	Black	Felt Paper	None Detected
18C	Layer 1	SA231156.58	Black	Shingle	None Detected
	Layer 2	SA231156.58	Black	Felt Paper	None Detected

ASBESTOS BULK ANALYSIS

By: POLARIZING LIGHT MICROSCOPY

Client: One Source Environmental, LLC
3717 Latrobe Drive Suite 760
Charlotte, NC 28211

Lab Code: SA231156
Date Received: 06-19-23
Date Analyzed: 06-26-23
Date Reported: 06-26-23

Project: 23-1155 - 906-922 Fairview Circle, Goldsboro NC

ASBESTOS BULK PLM, EPA 600 METHOD

Client ID Lab ID	Lab Description	Lab Attributes	NON-ASBESTOS COMPONENTS		ASBESTOS %
			Fibrous	Non-Fibrous	
1A Layer 1 SA231156.01	Plaster Skim Coat	Heterogeneous		60% Binder	None Detected
		White		35% Silicates	
		Non-fibrous Bound		5% Paint	
Layer 2 SA231156.01	Plaster Base Coat	Homogeneous		65% Silicates	None Detected
		Gray		35% Binder	
		Non-fibrous Bound			
1B Layer 1 SA231156.02	Plaster Skim Coat	Heterogeneous		60% Binder	None Detected
		White		35% Silicates	
		Non-fibrous Bound		5% Paint	
Layer 2 SA231156.02	Plaster Base Coat	Homogeneous		65% Silicates	None Detected
		Gray		35% Binder	
		Non-fibrous Bound			
1C Layer 1 SA231156.03	Plaster Skim Coat	Heterogeneous		60% Binder	None Detected
		White		35% Silicates	
		Non-fibrous Bound		5% Paint	
Layer 2 SA231156.03	Plaster Base Coat	Homogeneous		65% Silicates	None Detected
		Gray		35% Binder	
		Non-fibrous Bound			
1D Layer 1 SA231156.04	Plaster Skim Coat	Heterogeneous		60% Binder	None Detected
		White		35% Silicates	
		Non-fibrous Bound		5% Paint	

ASBESTOS BULK ANALYSIS

By: POLARIZING LIGHT MICROSCOPY

Client: One Source Environmental, LLC
3717 Latrobe Drive Suite 760
Charlotte, NC 28211

Lab Code: SA231156
Date Received: 06-19-23
Date Analyzed: 06-26-23
Date Reported: 06-26-23

Project: 23-1155 - 906-922 Fairview Circle, Goldsboro NC

ASBESTOS BULK PLM, EPA 600 METHOD

Client ID Lab ID	Lab Description	Lab Attributes	NON-ASBESTOS COMPONENTS		ASBESTOS %
			Fibrous	Non-Fibrous	
Layer 2 SA231156.04	Plaster Base Coat	Homogeneous		65% Silicates	None Detected
		Gray		35% Binder	
		Non-fibrous			
		Bound			
1E Layer 1 SA231156.05	Plaster Skim Coat	Heterogeneous		60% Binder	None Detected
		White		35% Silicates	
		Non-fibrous		5% Paint	
		Bound			
Layer 2 SA231156.05	Plaster Base Coat	Homogeneous		65% Silicates	None Detected
		Gray		35% Binder	
		Non-fibrous			
		Bound			
1F Layer 1 SA231156.06	Plaster Skim Coat	Heterogeneous		60% Binder	None Detected
		White		35% Silicates	
		Non-fibrous		5% Paint	
		Bound			
Layer 2 SA231156.06	Plaster Base Coat	Homogeneous		65% Silicates	None Detected
		Gray		35% Binder	
		Non-fibrous			
		Bound			
1G Layer 1 SA231156.07	Plaster Skim Coat	Heterogeneous		60% Binder	None Detected
		White		35% Silicates	
		Non-fibrous		5% Paint	
		Bound			
Layer 2 SA231156.07	Plaster Base Coat	Homogeneous		65% Silicates	None Detected
		Gray		35% Binder	
		Non-fibrous			
		Bound			

ASBESTOS BULK ANALYSIS

By: POLARIZING LIGHT MICROSCOPY

Client: One Source Environmental, LLC
3717 Latrobe Drive Suite 760
Charlotte, NC 28211

Lab Code: SA231156
Date Received: 06-19-23
Date Analyzed: 06-26-23
Date Reported: 06-26-23

Project: 23-1155 - 906-922 Fairview Circle, Goldsboro NC

ASBESTOS BULK PLM, EPA 600 METHOD

Client ID Lab ID	Lab Description	Lab Attributes	NON-ASBESTOS COMPONENTS				ASBESTOS %
			Fibrous		Non-Fibrous		
2A SA231156.08	Drywall	Heterogeneous White,Tan Fibrous Bound	20%	Cellulose	80%	Gypsum	None Detected
2B SA231156.09	Drywall	Heterogeneous White,Tan Fibrous Bound	20%	Cellulose	80%	Gypsum	None Detected
2C SA231156.10	Drywall	Heterogeneous White,Tan Fibrous Bound	20%	Cellulose	80%	Gypsum	None Detected
3A SA231156.11A	Vft	Homogeneous Brown Non-fibrous Bound			93%	Vinyl	7% Chrysotile
SA231156.11B	Mastic	Homogeneous Black Non-fibrous Bound			97%	Tar	3% Chrysotile
3B SA231156.12A	Vft	Homogeneous Brown Non-fibrous Bound			100%	Vinyl	None Detected
SA231156.12B	Mastic	Homogeneous Black Non-fibrous Bound			98%	Tar	2% Chrysotile

ASBESTOS BULK ANALYSIS

By: POLARIZING LIGHT MICROSCOPY

Client: One Source Environmental, LLC
3717 Latrobe Drive Suite 760
Charlotte, NC 28211

Lab Code: SA231156
Date Received: 06-19-23
Date Analyzed: 06-26-23
Date Reported: 06-26-23

Project: 23-1155 - 906-922 Fairview Circle, Goldsboro NC

ASBESTOS BULK PLM, EPA 600 METHOD

Client ID Lab ID	Lab Description	Lab Attributes	NON-ASBESTOS COMPONENTS		ASBESTOS %
			Fibrous	Non-Fibrous	
3C SA231156.13A	Vft	Homogeneous Brown Non-fibrous Bound		93% Vinyl	7% Chrysotile
SA231156.13B	Mastic	Homogeneous Black Non-fibrous Bound		97% Tar	3% Chrysotile
4A SA231156.14	Vft	Homogeneous Brown Non-fibrous Bound		100% Vinyl	None Detected
4B SA231156.15A	Vft	Homogeneous Brown Non-fibrous Bound		100% Vinyl	None Detected
SA231156.15B	Mastic	Homogeneous Brown Non-fibrous Bound	5% Cellulose	95% Mastic	None Detected
4C SA231156.16A	Vft	Homogeneous Brown Non-fibrous Bound		100% Vinyl	None Detected
SA231156.16B	Mastic	Homogeneous Brown Non-fibrous Bound	5% Cellulose	95% Mastic	None Detected

ASBESTOS BULK ANALYSIS

By: POLARIZING LIGHT MICROSCOPY

Client: One Source Environmental, LLC
3717 Latrobe Drive Suite 760
Charlotte, NC 28211

Lab Code: SA231156
Date Received: 06-19-23
Date Analyzed: 06-26-23
Date Reported: 06-26-23

Project: 23-1155 - 906-922 Fairview Circle, Goldsboro NC

ASBESTOS BULK PLM, EPA 600 METHOD

Client ID Lab ID	Lab Description	Lab Attributes	NON-ASBESTOS COMPONENTS				ASBESTOS %
			Fibrous		Non-Fibrous		
5A SA231156.17A	Vft	Homogeneous Beige,Mottle Non-fibrous Bound			100%	Vinyl	None Detected
SA231156.17B	Mastic	Homogeneous Yellow Non-fibrous Bound	5%	Cellulose	95%	Mastic	None Detected
5B SA231156.18A	Vft	Homogeneous Beige,Mottle Non-fibrous Bound			100%	Vinyl	None Detected
SA231156.18B	Mastic	Homogeneous Yellow Non-fibrous Bound	5%	Cellulose	95%	Mastic	None Detected
5C SA231156.19A	Vft	Homogeneous Beige,Mottle Non-fibrous Bound			100%	Vinyl	None Detected
SA231156.19B	Mastic	Homogeneous Yellow Non-fibrous Bound	5%	Cellulose	95%	Mastic	None Detected
6A SA231156.20	Ceiling Tile	Heterogeneous White,Tan Fibrous Bound	60% 20%	Cellulose Fiberglass	15% 5%	Perlite Paint	None Detected

ASBESTOS BULK ANALYSIS

By: POLARIZING LIGHT MICROSCOPY

Client: One Source Environmental, LLC
3717 Latrobe Drive Suite 760
Charlotte, NC 28211

Lab Code: SA231156
Date Received: 06-19-23
Date Analyzed: 06-26-23
Date Reported: 06-26-23

Project: 23-1155 - 906-922 Fairview Circle, Goldsboro NC

ASBESTOS BULK PLM, EPA 600 METHOD

Client ID	Lab	Lab	NON-ASBESTOS COMPONENTS				ASBESTOS
Lab ID	Description	Attributes	Fibrous		Non-Fibrous		%
6B SA231156.21	Ceiling Tile	Heterogeneous	60%	Cellulose	15%	Perlite	None Detected
		White, Tan Fibrous Bound	20%	Fiberglass	5%	Paint	
6C SA231156.22	Ceiling Tile	Heterogeneous	60%	Cellulose	15%	Perlite	None Detected
		White, Tan Fibrous Bound	20%	Fiberglass	5%	Paint	
7A SA231156.23A	Cove Baseboard	Homogeneous			100%	Vinyl	None Detected
		Black Non-fibrous Bound					
SA231156.23B	Mastic	Homogeneous			100%	Mastic	None Detected
		Yellow Non-fibrous Bound					
7B SA231156.24A	Cove Baseboard	Homogeneous			100%	Vinyl	None Detected
		Black Non-fibrous Bound					
SA231156.24B	Mastic	Homogeneous			100%	Mastic	None Detected
		Cream Non-fibrous Bound					
7C SA231156.25A	Cove Baseboard	Homogeneous			100%	Vinyl	None Detected
		Black Non-fibrous Bound					

ASBESTOS BULK ANALYSIS

By: POLARIZING LIGHT MICROSCOPY

Client: One Source Environmental, LLC
3717 Latrobe Drive Suite 760
Charlotte, NC 28211

Lab Code: SA231156
Date Received: 06-19-23
Date Analyzed: 06-26-23
Date Reported: 06-26-23

Project: 23-1155 - 906-922 Fairview Circle, Goldsboro NC

ASBESTOS BULK PLM, EPA 600 METHOD

Client ID Lab ID	Lab Description	Lab Attributes	NON-ASBESTOS COMPONENTS		ASBESTOS %
			Fibrous	Non-Fibrous	
SA231156.25B	Mastic	Homogeneous Cream Non-fibrous Bound	100%	Mastic	None Detected
8A SA231156.26A	Stair Tread	Homogeneous Brown Non-fibrous Bound	100%	Vinyl	None Detected
SA231156.26B	Mastic	Homogeneous Brown Non-fibrous Bound	100%	Mastic	None Detected
8B SA231156.27A	Stair Tread	Homogeneous Brown Non-fibrous Bound	100%	Vinyl	None Detected
SA231156.27B	Mastic	Homogeneous Brown Non-fibrous Bound	100%	Mastic	None Detected
8C SA231156.28A	Stair Tread	Homogeneous Brown Non-fibrous Bound	100%	Vinyl	None Detected
SA231156.28B	Mastic	Homogeneous Brown Non-fibrous Bound	100%	Mastic	None Detected

Lab Code: SA231156
Date Received: 06-19-23
Date Analyzed: 06-26-23
Date Reported: 06-26-23

ASBESTOS BULK PLM, EPA 600 METHOD6041C HM-86

ASBESTOS BULK ANALYSIS

By: POLARIZING LIGHT MICROSCOPY

Client: One Source Environmental, LLC
3717 Latrobe Drive Suite 760
Charlotte, NC 28211

Lab Code: SA231156
Date Received: 06-19-23
Date Analyzed: 06-26-23
Date Reported: 06-26-23

Project: 23-1155 - 906-922 Fairview Circle, Goldsboro NC

ASBESTOS BULK PLM, EPA 600 METHOD

Client ID Lab ID	Lab Description	Lab Attributes	NON-ASBESTOS COMPONENTS		ASBESTOS %
			Fibrous	Non-Fibrous	
11B SA231156.36	Caulk	Homogeneous White Non-fibrous Bound	100%	Caulk	None Detected
11C Layer 1 SA231156.37	Caulk	Homogeneous White Non-fibrous Bound	100%	Caulk	None Detected
Layer 2 SA231156.37	Glazing	Homogeneous Gray Non-fibrous Bound	85% 13%	Binder Calc Carb	2% Chrysotile
12A SA231156.38	Caulk	Homogeneous Brown Non-fibrous Bound	3% Talc	97% Caulk	None Detected
12B SA231156.39	Caulk	Homogeneous Brown Non-fibrous Bound	3% Talc	97% Caulk	None Detected
12C SA231156.40	Caulk	Homogeneous Brown Non-fibrous Bound	3% Talc	97% Caulk	None Detected
13A SA231156.41	Vft	Homogeneous White Non-fibrous Bound	100%	Vinyl	None Detected

ASBESTOS BULK ANALYSIS

By: POLARIZING LIGHT MICROSCOPY

Client: One Source Environmental, LLC
3717 Latrobe Drive Suite 760
Charlotte, NC 28211

Lab Code: SA231156
Date Received: 06-19-23
Date Analyzed: 06-26-23
Date Reported: 06-26-23

Project: 23-1155 - 906-922 Fairview Circle, Goldsboro NC

ASBESTOS BULK PLM, EPA 600 METHOD

Client ID Lab ID	Lab Description	Lab Attributes	NON-ASBESTOS COMPONENTS				ASBESTOS %
			Fibrous		Non-Fibrous		
13B SA231156.42	Vft	Homogeneous White Non-fibrous Bound			100%	Vinyl	None Detected
13C SA231156.43	Vft	Homogeneous White Non-fibrous Bound			100%	Vinyl	None Detected
14A SA231156.44	Drywall	Heterogeneous Gray Fibrous Loosely Bound	20%	Cellulose	80%	Gypsum	None Detected
14B SA231156.45	Drywall	Heterogeneous Gray Fibrous Loosely Bound	20%	Cellulose	80%	Gypsum	None Detected
14C SA231156.46	Drywall	Heterogeneous Gray Fibrous Loosely Bound	20%	Cellulose	80%	Gypsum	None Detected
15A SA231156.47	Joint Compound	Heterogeneous White Non-fibrous Loosely Bound			60% 35% 5%	Binder Calc Carb Paint	None Detected
15B SA231156.48	Joint Compound	Heterogeneous White Non-fibrous Loosely Bound			60% 35% 5%	Binder Calc Carb Paint	None Detected

ASBESTOS BULK ANALYSIS

By: POLARIZING LIGHT MICROSCOPY

Client: One Source Environmental, LLC
3717 Latrobe Drive Suite 760
Charlotte, NC 28211

Lab Code: SA231156
Date Received: 06-19-23
Date Analyzed: 06-26-23
Date Reported: 06-26-23

Project: 23-1155 - 906-922 Fairview Circle, Goldsboro NC

ASBESTOS BULK PLM, EPA 600 METHOD

Client ID Lab ID	Lab Description	Lab Attributes	NON-ASBESTOS COMPONENTS				ASBESTOS %
			Fibrous		Non-Fibrous		
15C SA231156.49	Joint Compound	Heterogeneous White Non-fibrous Loosely Bound			60% 35% 5%	Binder Calc Carb Paint	None Detected
16A Layer 1 SA231156.50	Shingle	Heterogeneous Black Fibrous Bound	50%	Fiberglass	40% 10%	Tar Gravel	None Detected
Layer 2 SA231156.50	Felt Paper	Homogeneous Black Fibrous Bound	70%	Cellulose	30%	Tar	None Detected
16B Layer 1 SA231156.51	Shingle	Heterogeneous Black Fibrous Bound	50%	Fiberglass	40% 10%	Tar Gravel	None Detected
Layer 2 SA231156.51	Felt Paper	Homogeneous Black Fibrous Bound	70%	Cellulose	30%	Tar	None Detected
16C Layer 1 SA231156.52	Shingle	Heterogeneous Black Fibrous Bound	50%	Fiberglass	40% 10%	Tar Gravel	None Detected
Layer 2 SA231156.52	Felt Paper	Homogeneous Black Fibrous Bound	70%	Cellulose	30%	Tar	None Detected

ASBESTOS BULK ANALYSIS

By: POLARIZING LIGHT MICROSCOPY

Client: One Source Environmental, LLC
3717 Latrobe Drive Suite 760
Charlotte, NC 28211

Lab Code: SA231156
Date Received: 06-19-23
Date Analyzed: 06-26-23
Date Reported: 06-26-23

Project: 23-1155 - 906-922 Fairview Circle, Goldsboro NC

ASBESTOS BULK PLM, EPA 600 METHOD

Client ID Lab ID	Lab Description	Lab Attributes	NON-ASBESTOS COMPONENTS				ASBESTOS %
			Fibrous		Non-Fibrous		
17A Layer 1 SA231156.53	Shingle	Heterogeneous	50%	Fiberglass	40%	Tar	None Detected
		Black			10%	Gravel	
		Fibrous					
		Bound					
Layer 2 SA231156.53	Felt Paper	Homogeneous	70%	Cellulose	30%	Tar	None Detected
		Black					
		Fibrous					
		Bound					
17B Layer 1 SA231156.54	Shingle	Heterogeneous	50%	Fiberglass	40%	Tar	None Detected
		Black			10%	Gravel	
		Fibrous					
		Bound					
Layer 2 SA231156.54	Felt Paper	Homogeneous	70%	Cellulose	30%	Tar	None Detected
		Black					
		Fibrous					
		Bound					
17C Layer 1 SA231156.55	Shingle	Heterogeneous	50%	Fiberglass	40%	Tar	None Detected
		Black			10%	Gravel	
		Fibrous					
		Bound					
Layer 2 SA231156.55	Felt Paper	Homogeneous	70%	Cellulose	30%	Tar	None Detected
		Black					
		Fibrous					
		Bound					
18A Layer 1 SA231156.56	Shingle	Heterogeneous	50%	Fiberglass	40%	Tar	None Detected
		Black			10%	Gravel	
		Fibrous					
		Bound					

ASBESTOS BULK ANALYSIS

By: POLARIZING LIGHT MICROSCOPY

Client: One Source Environmental, LLC
3717 Latrobe Drive Suite 760
Charlotte, NC 28211

Lab Code: SA231156
Date Received: 06-19-23
Date Analyzed: 06-26-23
Date Reported: 06-26-23

Project: 23-1155 - 906-922 Fairview Circle, Goldsboro NC

ASBESTOS BULK PLM, EPA 600 METHOD

Client ID Lab ID	Lab Description	Lab Attributes	NON-ASBESTOS COMPONENTS				ASBESTOS %
			Fibrous		Non-Fibrous		
Layer 2 SA231156.56	Felt Paper	Homogeneous Black Fibrous Bound	70%	Cellulose	30%	Tar	None Detected
18B Layer 1 SA231156.57	Shingle	Heterogeneous Black Fibrous Bound	50%	Fiberglass	40% 10%	Tar Gravel	None Detected
Layer 2 SA231156.57	Felt Paper	Homogeneous Black Fibrous Bound	70%	Cellulose	30%	Tar	None Detected
18C Layer 1 SA231156.58	Shingle	Heterogeneous Black Fibrous Bound	50%	Fiberglass	40% 10%	Tar Gravel	None Detected
Layer 2 SA231156.58	Felt Paper	Homogeneous Black Fibrous Bound	70%	Cellulose	30%	Tar	None Detected

LEGEND: Non-Anth = Non-Asbestiform Anthophyllite
Non-Trem = Non-Asbestiform Tremolite
Calc Carb = Calcium Carbonate

METHOD: EPA 600 / R93 / 116 and EPA 600 / M4-82 / 020

REPORTING LIMIT: <1% by visual estimation

REPORTING LIMIT FOR POINT COUNTS: 0.25% by 400 Points or 0.1% by 1,000 Points

REGULATORY LIMIT: >1% by weight

Due to the limitations of the EPA 600 method, nonfriable organically bound materials (NOBs) such as vinyl floor tiles can be difficult to analyze via polarized light microscopy (PLM). EPA recommends that all NOBs analyzed by PLM, and found not to contain asbestos, be further analyzed by Transmission Electron Microscopy (TEM). Please note that PLM analysis of dust and soil samples for asbestos is not covered under NVLAP accreditation. *Estimated measurement of uncertainty is available on request.*

This report relates only to the samples tested or analyzed and may not be reproduced, except in full, without written approval by Eurofins CEI. Eurofins CEI makes no warranty representation regarding the accuracy of client submitted information in preparing and presenting analytical results. Interpretation of the analytical results is the sole responsibility of the client. Samples were received in acceptable condition unless otherwise noted. This report may not be used by the client to claim product endorsement by NVLAP or any other agency of the U.S. Government.

Information provided by customer includes customer sample ID and sample description.

ANALYST:

Raegan Brown

APPROVED BY:

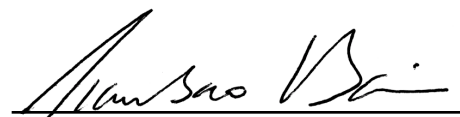
Tianbao Bai, Ph.D., CIH
Laboratory Director



**ASBESTOS
CHAIN OF CUSTODY**

Lab Use Only

CEI Lab Code:

SA231156

CEI Lab ID Range:

58

Company: One Source Environmental, LLC	Office Phone: 704-376-3594
Address: 3717 Latrobe Drive, Unit 760	Cell Phone:
City, State, ZIP: Charlotte, NC 28211	Fax: 704-376-3593
Sampling Contact: Kathryn Hubicki	Email: katie@ose-llc.com

Project Name: 23-1155 - 906-922 Fairview Circle, Goldsboro NC	
Sampler Name and License Number: Kathryn Hubicki #12783	
Date Collected: 6/8-9/2023	State Collected: NC

Client Number 26521

Analysis Type Requested:

<p>Asbestos Analysis</p> <p><input checked="" type="checkbox"/> PLM Bulk</p> <p><input type="checkbox"/> PLM 400 Point Count</p> <p><input type="checkbox"/> PLM 1000 Point Count</p> <p><input type="checkbox"/> PLM Gravimetric Point Count</p> <p><input type="checkbox"/> PCM Air Cassette</p> <p><input type="checkbox"/> Other Analysis Requested _____</p>	<p>TEM Analysis</p> <p><input type="checkbox"/> TEM Chatfield</p>
--	--

Turn Around Time Requested:

<input type="checkbox"/> Same Day	<input type="checkbox"/> 3 Days
<input type="checkbox"/> 1 Day	<input checked="" type="checkbox"/> 4 Days
<input type="checkbox"/> 2 Days	<input checked="" type="checkbox"/> 5 Days

Sample Number	Material Description / Location Sampled	Homogeneous Areas	Quantity	Condition	Friability (F/NF)
1A	PLASTER / 906D K CEILING	1			
1B	PLASTER / 906B K CEILING	1			
1C	PLASTER / 908A K CEILING	1			
1D	PLASTER / 920D HALL CL	1			
1E	PLASTER / 922D HALL CL	1			
1F	PLASTER / 922C K WALL	1			
1G	PLASTER / 922B K CEILING	1			
2A	DRYWALL / 906D LR CHASE	2			
2B	DRYWALL / 908D LR CHASE	2			
2C	DRYWALL / 922C LR CHASE	2			

Special Instructions: Do not composite drywall and joint compound.

Relinquished By:	Date	Time	Received By:	Date	Time
<i>[Signature]</i>	6/16/23	1:30	<i>[Signature]</i>	6/19/23	9:30 AM

*Samples will be retained for 30 days after analysis, unless otherwise requested.

☒ Accept Samples

☐ Reject Samples

Page 1 of 3

Sample Number	Material Description / Location Sampled	Homogeneous Areas	Quantity	Condition	Friability (F/NF)
3A	VFT - 9"X9" BROWN / 906D LR (BOTTOM)	3			
3B	VFT - 9"X9" BROWN / 908D LR (BOTTOM)	3			
3C	VFT - 9"X9" BROWN / 920D PANTRY	3			
4A	VFT - 12"X12" BROWN W/ WHITE/BLACK FLECKS / 906D K (TOP)	4			
4B	VFT - 12"X12" BROWN W/ WHITE/BLACK FLECKS / 920A H2O CL	4			
4C	VFT - 12"X12" BROWN W/ WHITE/BLACK FLECKS / 922C K (TOP)	4			
5A	VFT - 12"X12" BEIGE MOTTLE / 906D BACK BR (PATCH)	5			
5B	VFT - 12"X12" BEIGE MOTTLE / 906C BATH	5			
5C	VFT - 12"X12" BEIGE MOTTLE / 908D LR (TOP/PATCH)	5			
6A	PINHOLE AND FISSURE CEILING TILE / 906B K	6			
6B	PINHOLE AND FISSURE CEILING TILE / 922D K	6			
6C	PINHOLE AND FISSURE CEILING TILE / 922B K	6			
7A	4" COVE BASEBOARD / 906D BA	7			
7B	4" COVE BASEBOARD / 906C BA	7			
7C	4" COVE BASEBOARD / 920A BA	7			
8A	BROWN VINYL STAIR TREAD / 906D STAIR	8			
8B	BROWN VINYL STAIR TREAD / 920 FR STAIR	8			
8C	BROWN VINYL STAIR TREAD / 922B STAIR	8			
9A	ELECTRICAL WIRING INSULATION / 906A K	9			
9B	ELECTRICAL WIRING INSULATION / 906A K	9			
9C	ELECTRICAL WIRING INSULATION / 906A K	9			
10A	PLASTER BOARD / 906D BA WALL	10			
10B	PLASTER BOARD / 906D BA WALL	10			
10C	PLASTER BOARD / 906D BA WALL	10			
11A	EXT WHITE CAULK / 906D FR DOOR	11			
11B	EXT WHITE CAULK / 908B FR DOOR	11			
11C	EXT WHITE CAULK / 922B FR DOOR	11			
12A	EXT BROWN CAULK / 906D FR WINDOW	12			
12B	EXT BROWN CAULK / 908C FR WINDOW	12			
12C	EXT BROWN CAULK / 922A FR WINDOW	12			
13A	VFT - 12"X12" WHITE W/ BROWN LONG FLECKS / 902C K (TOP)	13			
13B	VFT - 12"X12" WHITE W/ BROWN LONG FLECKS / 902C K (TOP)	13			
13C	VFT - 12"X12" WHITE W/ BROWN LONG FLECKS / 902C K (TOP)	13			
14A/15A	DRYWALL & JOINT COMPOUND / 920A K CEILING	14 (D) & 15 (JC)			
14B/15B	DRYWALL & JOINT COMPOUND / 920A K CEILING	14 (D) & 15 (JC)			
14C/15C	DRYWALL & JOINT COMPOUND / 920A K CEILING	14 (D) & 15 (JC)			
16A	ASPHALT SHINGLE & FELT - TYPE 1 / 906 BLDG	16			

[illegible]

APPENDIX B

PHOTOGRAPHS



1. Non-ACM Exterior
Brown Window
Caulking



2. Non-ACM Exterior
White Door Caulking
over ACM Exterior
Gray Window Caulking



3. Unit 906D Kitchen



4. Non-ACM Plaster Ceiling



5. Fiberglass Fill Attic Insulation



6. Non-ACM Drywall at Duct Chase



7. Non-ACM Brown Vinyl
Stair Tread



8. Non-ACM Plaster
Board Bathroom Walls

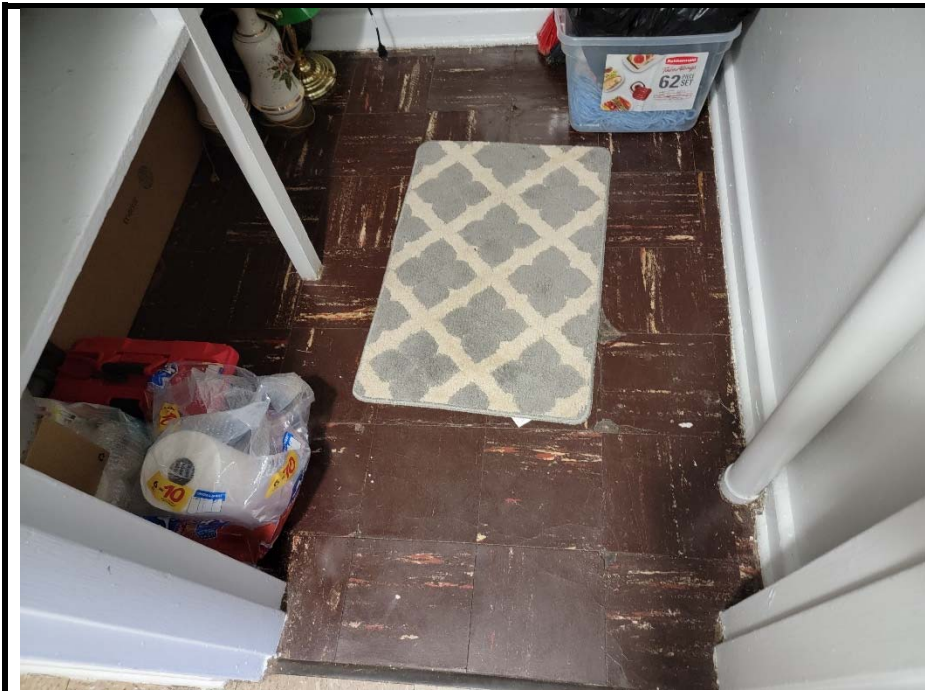

9. ACM 9"x9" Brown w/
White/Red Streaks
VFT over ACM Black
Mastic



10. Non-ACM 12"x12"
Brown w/ White/Black
Flecks VFT over ACM
9"x9" Brown W/
White/Red Streaks
VFT



11. Non-ACM 12"x12"
White w/ Brown Long
Flecks VFT patch



12. Non-ACM Asphalt
Shingle Type 1



13. Non-ACM Asphalt Shingle Type 2 (left) & Non-ACM Asphalt Shingle Type 3 (right)

APPENDIX C

EMPLOYEE & LABORATORY CREDENTIALS

North Carolina Asbestos Accreditation



Kathryn O Hubicki
3717 Latrobe Dr Suite 760
Charlotte, NC 28211

140780

EXPIRATION			
06-30-2024			
DOB	SEX	HT	WT
06-16-1981	F	5'5"	270
CLASS		#	EXP
INSPECTOR		12783	06-24
MGMT PLANNER		20990	06-24



NORTH CAROLINA
LEAD CERTIFICATION

Kathryn O Hubicki
3717 Latrobe Dr Suite 760
Charlotte, NC 28211

		DOB	SEX	HT	WT
		06-16-1981	F	5'5"	255
DISCIPLINE	#	LAST COURSE		EXPIRATION	
RISK ASSESSOR	120243	INS	02-01-2022	05-31-2023	
		RIS	02-02-2022		

United States Department of Commerce
National Institute of Standards and Technology

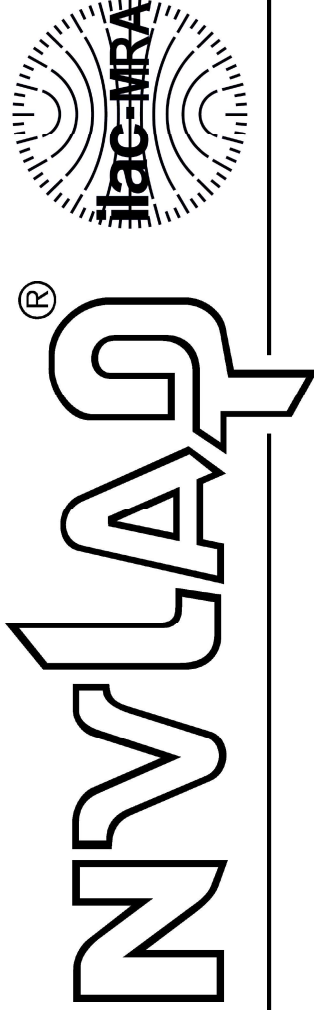

Certificate of Accreditation to ISO/IEC 17025:2017

NVLAP LAB CODE: 6003223-0

Eurofins CEL, Inc.

Fort Mill, SC

*is accredited by the National Voluntary Laboratory Accreditation Program for specific services,
listed on the Scope of Accreditation, for:*

Asbestos Fiber Analysis

*This laboratory is accredited in accordance with the recognized International Standard ISO/IEC 17025:2017.
This accreditation demonstrates technical competence for a defined scope and the operation of a laboratory quality
management system (refer to joint ISO-ILAC-IAF Communiqué dated January 2009).*

2023-04-01 through 2024-03-31

Effective Dates



A handwritten signature in blue ink, appearing to read "Peter S. Lander".

For the National Voluntary Laboratory Accreditation Program

APPENDIX D

SITE PLAN

