

DIVISION 00

SECTION 00 91 16: SUPPLEMENTAL SHEETS

Goldsboro High School – HVAC Renovations & Window Replacement
Goldsboro, North Carolina

00 91 16.01: GENERAL

1. These supplemental sheets are a part of the Specifications and are intended to give additional information on items which may or may not be noted in the specifications or on the drawings. It is suggested that the Contractor carefully read these sheets and note changes, additions, etc., in the corresponding section of these specifications.
2. The specifications are typical and only those parts applicable to this project will be considered.
3. All items in prior Addenda are still pertinent unless said item has been modified or changed in this Addendum.
4. Refer to the attached AHERA Report dated October 2001

00 91 16.02: MODIFICATION

Revise the following:

A. SECTION 00 11 13: Advertisement for Bid

Sealed proposals will be received by the Architect on behalf of the **Wayne County Board of Education in the Administrative Office, Board of Conference Room, located at 2001 E. Royall Avenue, Goldsboro, NC on Thursday, June 29, 2023. All bids will be publicly opened and read for the construction at 2:00 p.m. on this date.**

00 91 16.03: ADDITIONAL SPECIFICATION

Add the following:

A. SECTION 00 91 16 SUPPLEMENTAL SHEETS – Addendum #3 dated June 19, 2023

00 91 16.04: DRAWINGS

RESERVED FOR FUTURE MODIFICATIONS AND CLARIFICATIONS PER ADDENDUM

00 91 16.05: PRIOR APPROVAL

RESERVED FOR FUTURE MODIFICATIONS AND CLARIFICATIONS PER ADDENDUM

End of Addendum #3
Issued: June 19, 2023

AHERA MANAGEMENT PLAN COVER SHEET

LEA: Wayne County Board of Education

State System #: 960

Address: 2001 Royal Ave.

Goldsboro, NC 27530

County: Wayne

Telephone: (919) 731-5900

Management Plan Submission: ☐ Original ☐ Resubmittal ☐ New Building ☐ Reinspection

List of Documents Attached:

- ☐ School Buildings
- ☐ Preventive Measures and Response
Actions Scheduled
- ☐ Response Actions Recommended
- ☐ Operations and Maintenance Plan

- ☐ Periodic Surveillance Plan
- ☐ Reinspection Plan
- ☐ Assessment of Materials
- ☐ Description of Each Sample Area
- ☐ Determination of Sampling Locations

- ☐ Bulk Sample Analysis Form
- ☐ Resources Needed
- ☐ Steps to Inform Others
- ☒ Reinspection Report

LEA AHERA DESIGNEE

Typed Name: Allen Smith

Name of Training Course: LEA Designee Training

Mailing Address: 1605 Salem Church Rd.

Year 2001 Month Oct. Day 29-30 Total Hours of Course 16

Goldsboro, NC 27530

Name of Training Agency: NCDHHS Asbestos Unit

MANAGEMENT PLANNER

Typed Name: David Nugent

Signature: David Nugent

Date: 11/2/12

NC Accreditation Number: 20064

Agency: Republic Industries, Inc.

INSPECTOR

Typed Name: David Nugent

Signature: David Nugent

Date: 11/2/12

NC Accreditation Number: 10087

Agency: Republic Industries, Inc.

For persons who performed inspections, and recommend(ed) design, or carry out response actions (except for operations and maintenance) the local education agency used or will use persons who have been accredited by the State of North Carolina under Article 19, G.S. 130A-447 and 15A NCAC 19C .0602(a) of the Asbestos Hazard Management Program Rules. In addition, the LEA has considered whether any conflict of interest may arise from the interrelationship among accredited personnel, such as abatement activities being performed by an inspector or management planner, and whether that should influence the selection of accredited personnel to perform activities under this AHERA Program.

The signatories below certify that the general local education agency responsibilities, as stipulated by Part 763.84 have been met or will be met.

Signature: Bruce Allen Smith Jr
LEA AHERA Designee

Signature: Steven D. Taylor
LEA Superintendent

Date: 11/5/2012

Dr. Steven D. Taylor
Typed Name of Superintendent

Date: 11/5/12

FOR REVIEWING AGENCY USE ONLY

- ☐ Accepted
- ☐ Returned for Reasons Stated Below

Reviewer's Signature: _____

Date: _____

[illegible]

LEA/System #: Wayne County Schools \ 960-335

School/#: Goldsboro Senior High School & Wayne School of Engr.

Building: As indicated in Building Column

Reinspection Date: October 4 2012

AHERA REINSPECTION REPORT

All previously identified or newly discovered friable and nonfriable asbestos building material (ACBM) has been reinspected/assessed and the findings are as specified

1. BUILDING	2. HGA ID	3. MATERIAL DESCRIPTION (Friable/Nonfriable)	4. ASSESSMENT			5. RESPONSE ACTION	
			a. No Change	b. Cond. Code	c. Comments	Description	Begin/End Dates
"A"	01-GSH-A-05	Misc. Material - Non-Friable. Removed 500 SF in 2008 9" Floor Tile. 13,700 SF. See Dwgs. 01-GSH-A1 & A2, Shts. 2 Of 3.	✓	5	The flooring is in good condition. Most of the Main building is covered with 12" non-asbestos tile.	O & M	Ongoing
"A"	01-GSH-A-06	Surf. Material - Friable. Sprayed on Ceiling. 8,500 SF. See Dwgs. 01-GSH-A2, Shts. 1 Of 3.	✓	5	The ceiling is in good condition.	O & M	Ongoing
"A"	01-GSH-A-08	Misc. Material - Friable. 2'X2' Ceiling Tile. 3,200 SF. See Dwgs. 01-GSH-A1 & A2, Shts. 1 of 3.	✓	5	The ceiling tile is in good condition.	O & M	Ongoing
"A"	01-GSH-A-09	Misc. Material - Friable. 2'X4' Ceiling Tile. 3,200 SF. See Dwgs. 01-GSH-A2, Sht. 1 of 3.	✓	4	The ceiling tile is in good condition. Approximately 20% has been replaced with new tile.	O & M	Ongoing

INSPECTOR: David Nugent

Signature: David Nugent

NC Accreditation Number: 10087

Date: October 10 2012

LEA DESIGNEE: Allen Smith

Date: 11/5/12 Signature: Allen Smith

MANAGEMENT PLANNER: David A. Nugent

Signature: David Nugent

NC Accreditation Number: 20064

Date: October 10 2012

LEA/System #: Wayne County Schools \ 960-335

School/#: Goldsboro Senior High School & Wayne School of Engr.

Building: As indicated in Building Column

Reinspection Date: October 4 2012

AHERA REINSPECTION REPORT

All previously identified or newly discovered friable and nonfriable asbestos building material (ACBM) has been reinspected/assessed and the findings are as specified

1. BUILDING	2. HGA ID	3. MATERIAL DESCRIPTION (Friable/Nonfriable)	4. ASSESSMENT			5. RESPONSE ACTION	
			a. No Change	b. Cond. Code	c. Comments	Description	Begin/End Dates
"A"	01-GSH-A-10	Misc. Material - Non-Friable. 2'X4' Transite Ceiling Tile. 500 SF. See Dwgs. 01-GSH-A2, Shts. 1 of 3.	✓	5	The Transite is in good condition.	O & M	Ongoing
"F"	01-GSH-F-03	Misc. Material - Non-Friable. 9" Floor Tile. 14,200 SF. See Dwgs. 01-GSH-F Sht. 1 of 3.	✓	5	The flooring is in good condition.	O & M	Ongoing
"E"	01-GSH-E-05	Misc. Material - Friable. Transite Beneath Walkways Approximately 1,200 SF See Dwgs. 01-GSH-E, Shts. 2 of 3.	✓	5	The Transite is in good condition.	O & M	Ongoing
"E"	01-GSH-E-03	Misc. Material - Non-Friable. 12"X12" Floor Tile. 16,000 SF. See Dwgs. 01-GSH-E, Shts. 2 of 3.	✓	5	The flooring is in good condition.	O & M	Ongoing

INSPECTOR: David Nugent

Signature: David Nugent

NC Accreditation Number: 10087 Date: October 10 2012

LEA DESIGNEE: Allen Smith

Date: 11/5/12 Signature: Allen Smith

MANAGEMENT PLANNER: David A. Nugent

Signature: David Nugent

NC Accreditation Number: 20064 Date: October 10 2012

LEA/System #: Wayne County Schools \ 960-335

School/#: Goldsboro Senior High School & Wayne School of Engr.

Building: As indicated in Building Column

Reinspection Date: October 4 2012

AHERA REINSPECTION REPORT

All previously identified or newly discovered friable and nonfriable asbestos building material (ACBM) has been reinspected/assessed and the findings are as specified

1. BUILDING	2. HGA ID	3. MATERIAL DESCRIPTION (Friable/Nonfriable)	4. ASSESSMENT			5. RESPONSE ACTION	
			a. No Change	b. Cond. Code	c. Comments	Description	Begin/End Dates
"F "	01-GSH-F-02	Misc. Material - Non-Friable. 12"X12" Floor Tile. 6,00 SF. See Dwgs. 01-GSH-F, Shts. 1 of 3.	✓	5	The flooring is in good condition.	O & M	Ongoing
"F"	01-GSH-F-04	Surf. Material - Friable. Sprayed on Ceiling. 1,900 SF. See Dwgs. 01-GSH-F, Shts. 2 of 3.	✓	6	There is evidence of scraping on the lower portion of the ceiling, both from doors and students. Ceiling is well painted and presents no immediate hazard.	O & M	Ongoing
ALL	01-GSH-MASTIC	Miscellaneous Material - Non-friable - Black Floor Tile Mastic in all areas where tile is identified. Assumed Asbestos	✓	5	Floor tile mastic is not a hazard unless it is sanded or otherwise made into dust.	O & M	Ongoing
"G"	01-GSH-G-02	Miscellaneous Material 12" Floor Tile: Approx. 3,700 SF See Drawing 01-GSH-F Sht. 1 of 3	✓	5	The flooring is in good condition.	O & M	Ongoing

INSPECTOR: David Nugent

Signature: David Nugent

NC Accreditation Number: 10087

Date: October 10 2012

LEA DESIGNEE: Allen Smith

Date: 11/5/12

Signature: Allen Smith

MANAGEMENT PLANNER: David A. Nugent

Signature: David Nugent

NC Accreditation Number: 20064

Date: October 10 2012

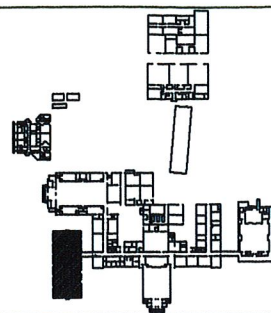

PLOT PLAN

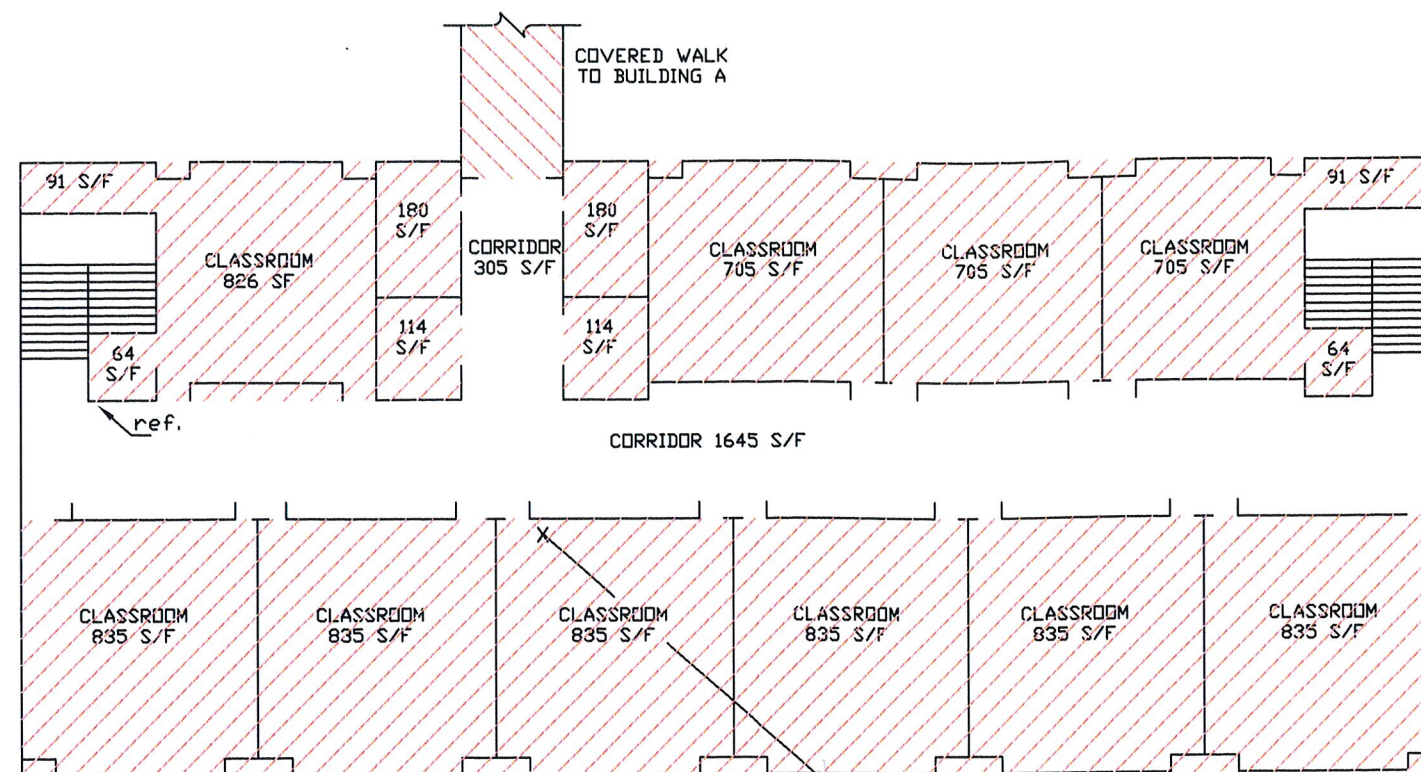

BUILDING E
SECOND FLOOR

01-GSH-E-03-1
65,12,0

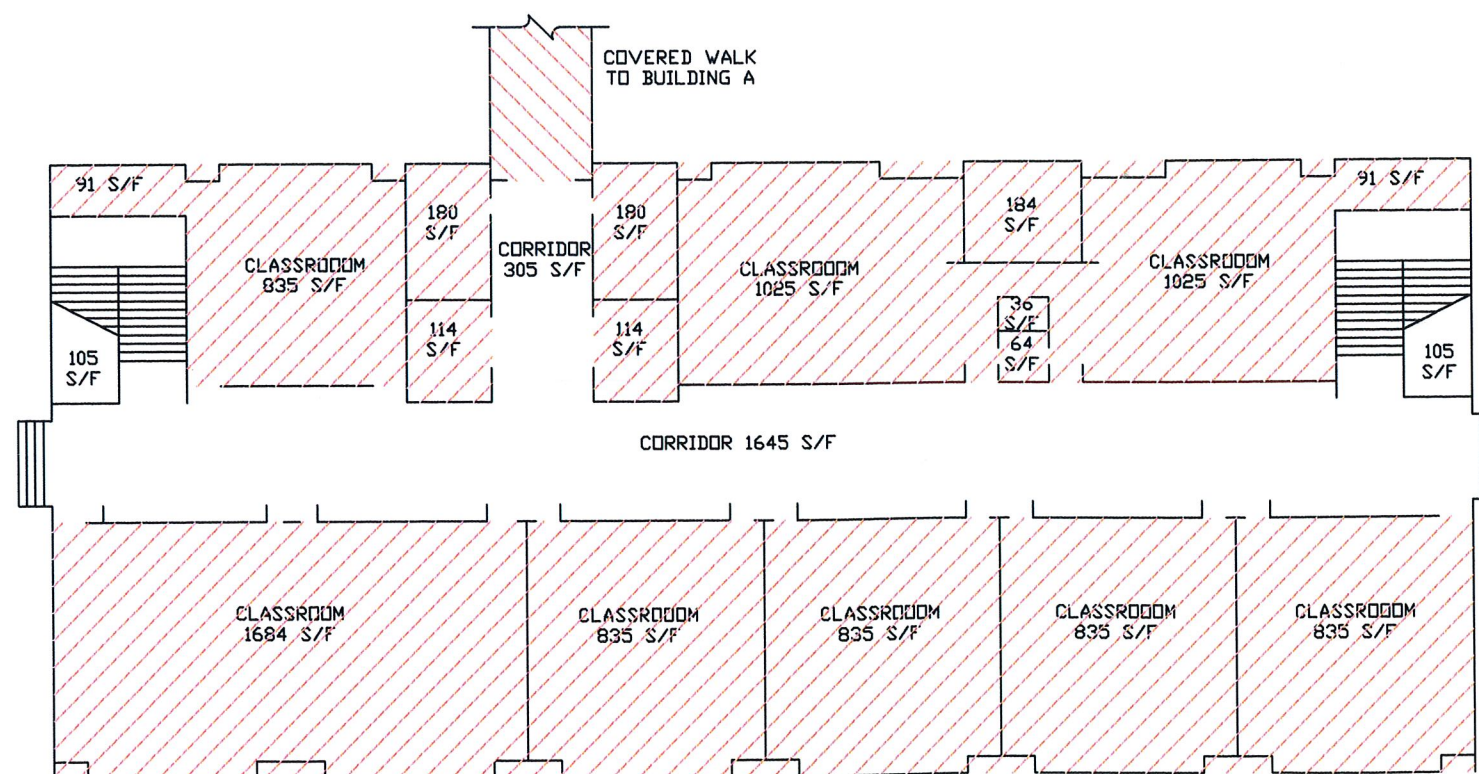

BUILDING E
FIRST FLOOR

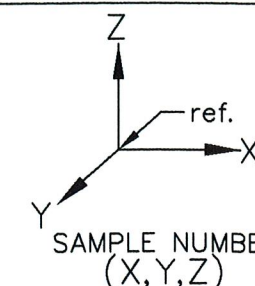

SAMPLE LOCATION KEY

ASBESTOS
01-GSH-MASTIC
MISC. MATERIAL
BLACK FLOOR TILE MASTIC
THROUGHOUT ALL BUILDINGS

ASBESTOS
01-GSH-E-05
TRANSITE BENEATH WALKWAY
AND BUILDING 'E' EAVES
MISC. MATERIAL
1200 S/F
NO SAMPLES

ASBESTOS
01-GSH-E-03
12" FLOOR TILE
MISC. MATERIAL
16,000 S/F
1 SAMPLE

FLOOR PLAN
REVISED
9/21/05
NO
SCALE

WAYNE COUNTY
SCHOOLS
GOLDSBORO, N.C.

GOLDSBORO SR. HIGH SCHOOL
DWG. 01-GSH-E

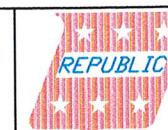

SHEET NO.
2 OF
3

PLOT PLAN

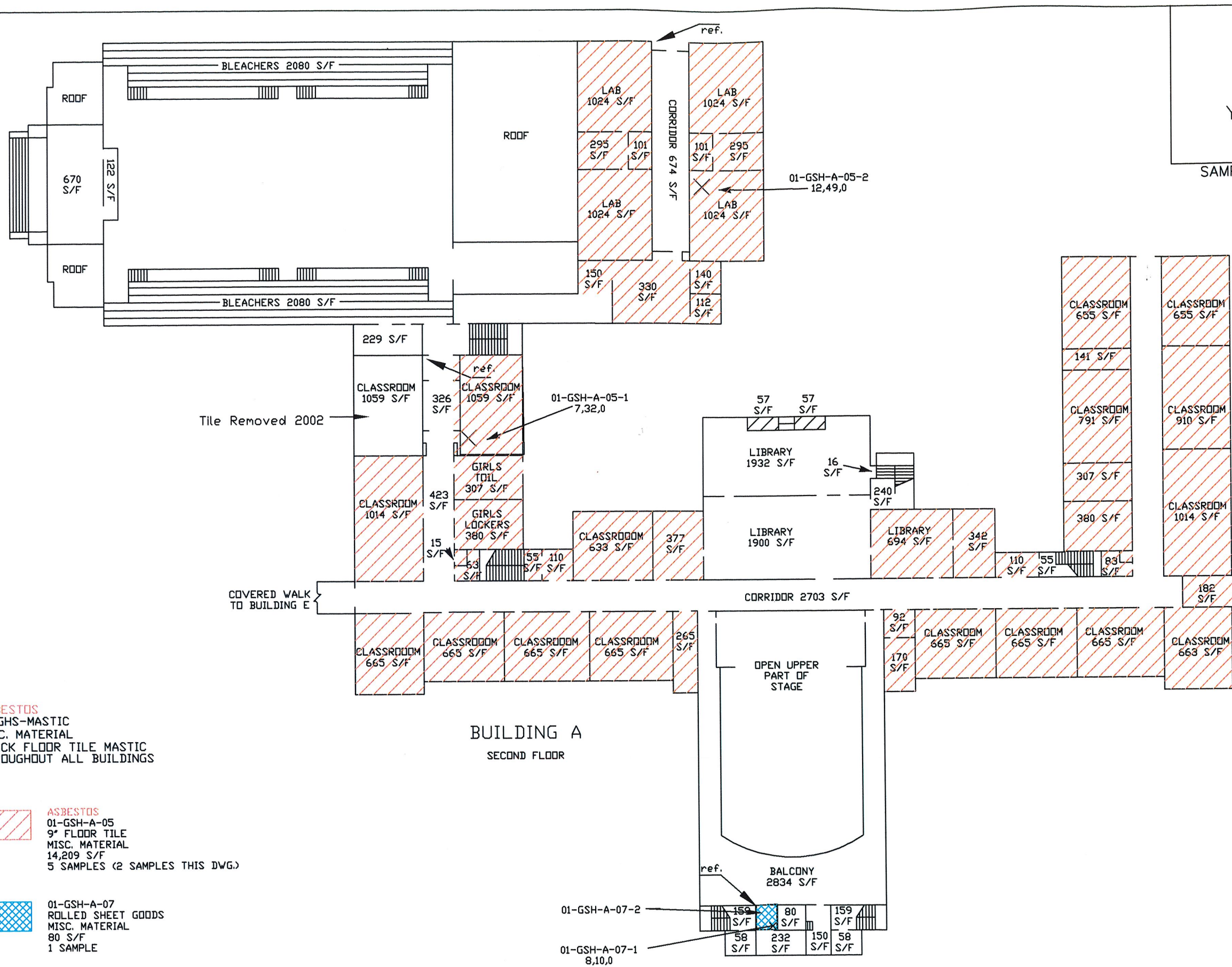

BUILDING A
SECOND FLOOR

PLOT PLAN

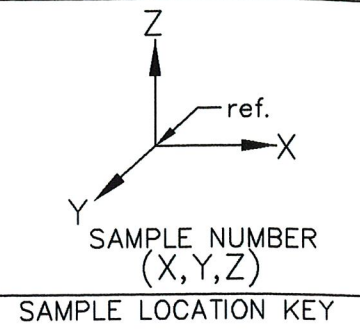

ASBESTOS
 01-GHS-MASTIC
 MISC. MATERIAL
 BLACK FLOOR TILE MASTIC
 THROUGHOUT ALL BUILDINGS

 **ASBESTOS**
 01-GSH-A-05
 9" FLOOR TILE (Many Areas covered with new tile.)
 MISC. MATERIAL
 14,209 S/F
 5 SAMPLES (3 SAMPLES THIS DWG.)



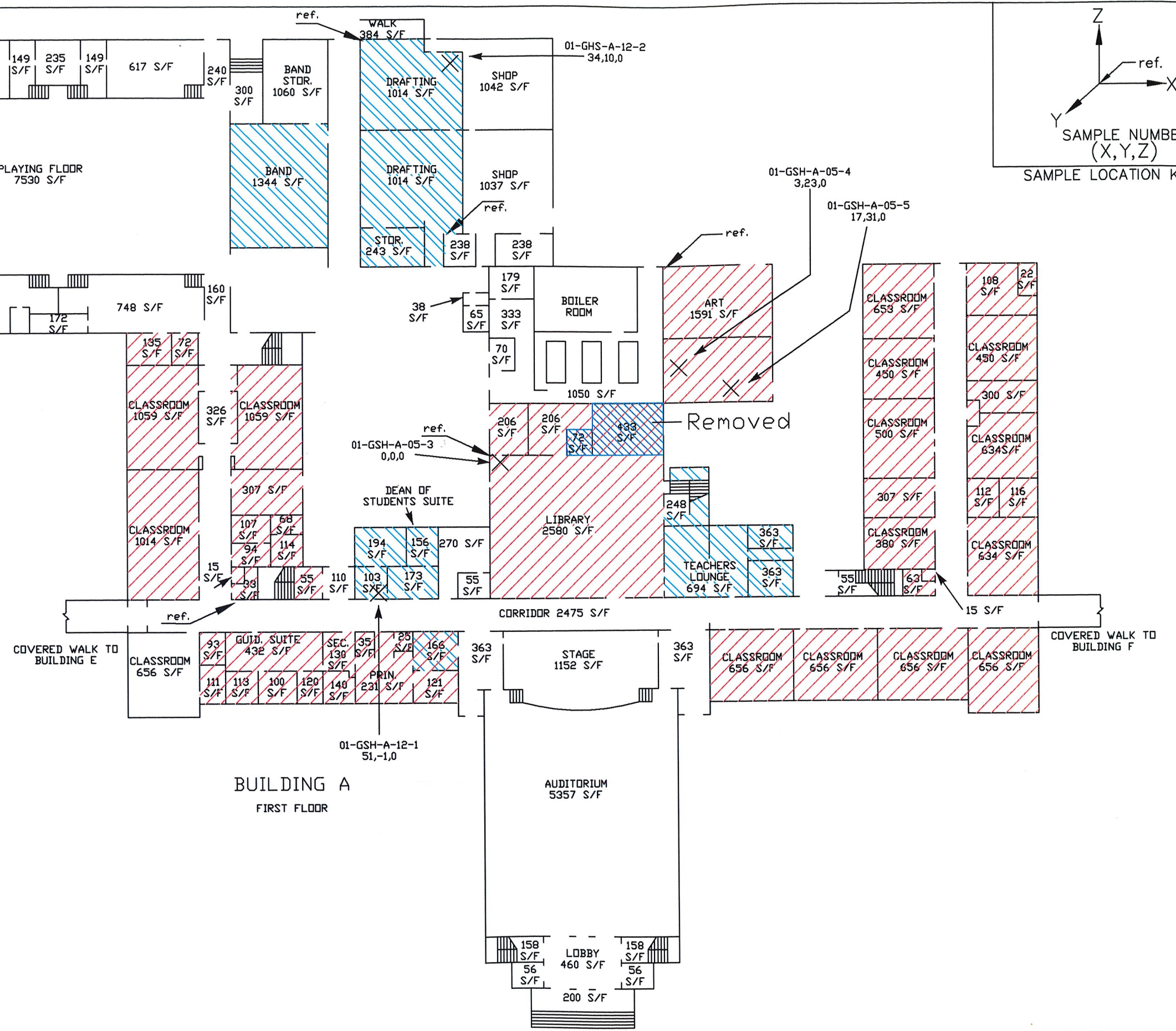



 01-GSH-A-12
 12" FLOOR TILE
 MISC. MATERIAL
 6,000 S/F
 2 SAMPLES

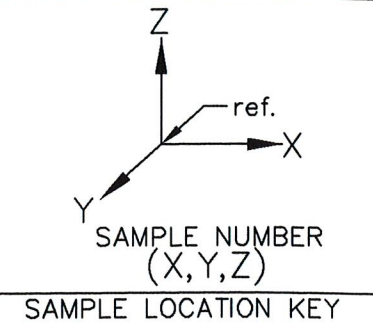

BUILDING A
 FIRST FLOOR

PLOT PLAN



-  01-GSH-A-02
2' X 4' CEILING TILE
MISC. MATERIAL
37,200 S/F
1 SAMPLE (NO SAMPLE THIS DWG.)
-  01-GSH-A-03
12" CEILING TILE
MISC. MATERIAL
710 S/F
1 SAMPLE (NO SAMPLE THIS DWG.)
-  01-GSH-A-04
2' X 2' CEILING TILE
LG. GROOVES W/ HOLES
MISC. MATERIAL
8,100 S/F
1 SAMPLE (NO SAMPLE THIS DWG.)
-  **ASBESTOS**
01-GSH-A-08
2' X 4' CEILING TILE
LG. CRATERS W/ HOLES
MISC. MATERIAL
3,200 S/F
1 SAMPLE (NO SAMPLE THIS DWG.)
-  01-GSH-A-11
2' X 4' CEILING TILE
SM. GROOVES W/ PIN HOLES
MISC. MATERIAL
7,000 S/F
1 SAMPLE
-  01-GSH-A-13
12" CEILING TILE
W/ HOLES
MISC. MATERIAL
1,809 S/F
1 SAMPLE
-  01-GSH-A-15
2' X 2' CEILING TILE
SM. GROOVES W/ HOLES
MISC. MATERIAL
238 S/F
1 SAMPLE

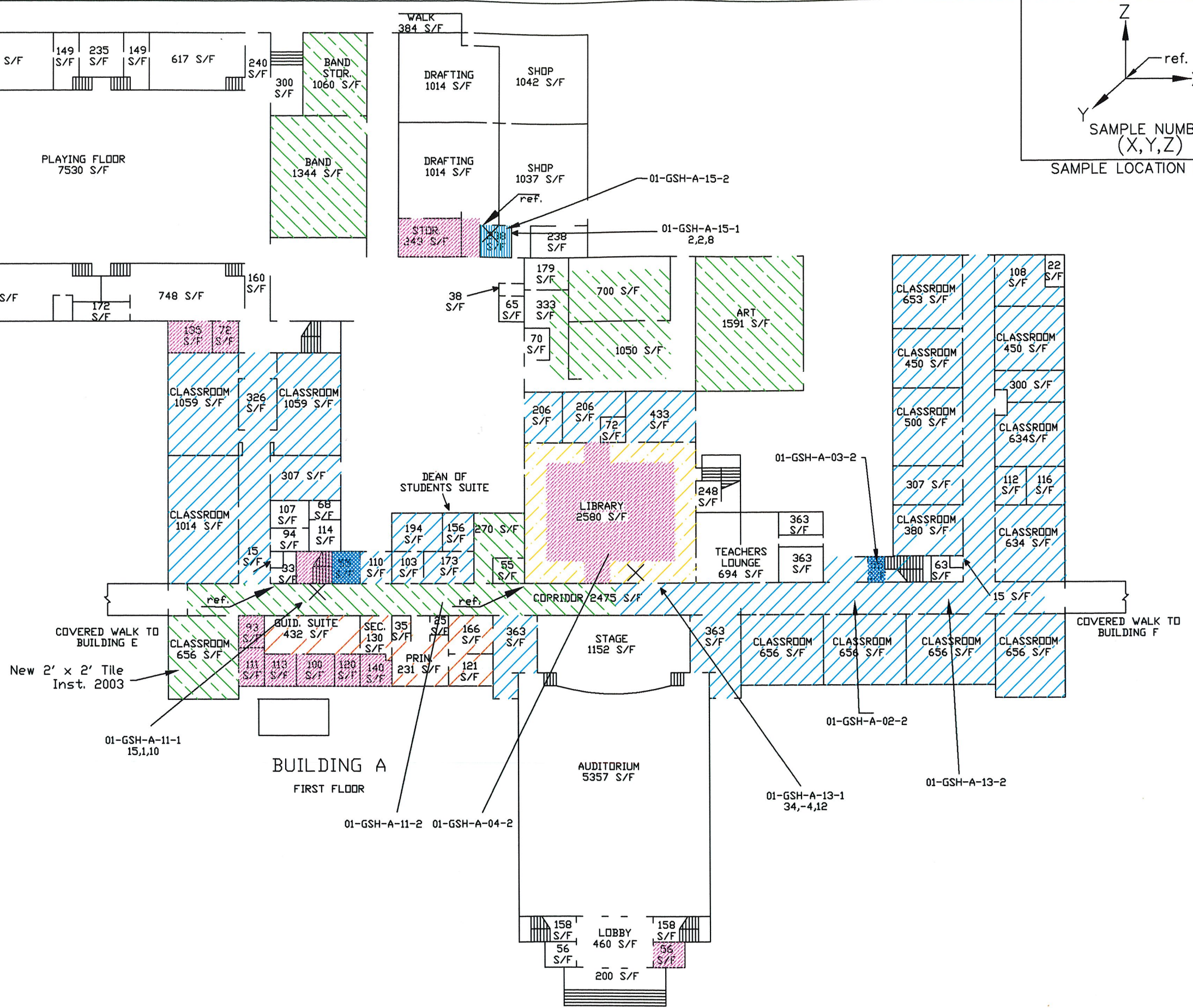

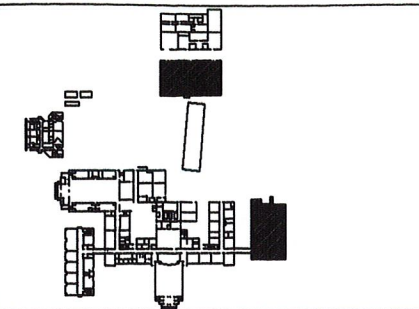

PLOT PLAN

ASBESTOS
01-GSH-MASTIC
MISC. MATERIAL
BLACK FLOOR TILE MASTIC
THROUGHOUT ALL BUILDINGS



ASBESTOS
01-GSH-F-03
ROLLED SHEET GOODS
MISC. MATERIAL
400 S/F
COVERED WITH NEW 12" TILE



ASBESTOS
01-GSH-F-02
12" FLOOR TILE
MISC. MATERIAL
600 S/F

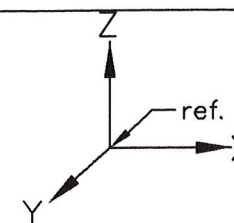

SAMPLE NUMBER
(X,Y,Z)
SAMPLE LOCATION KEY

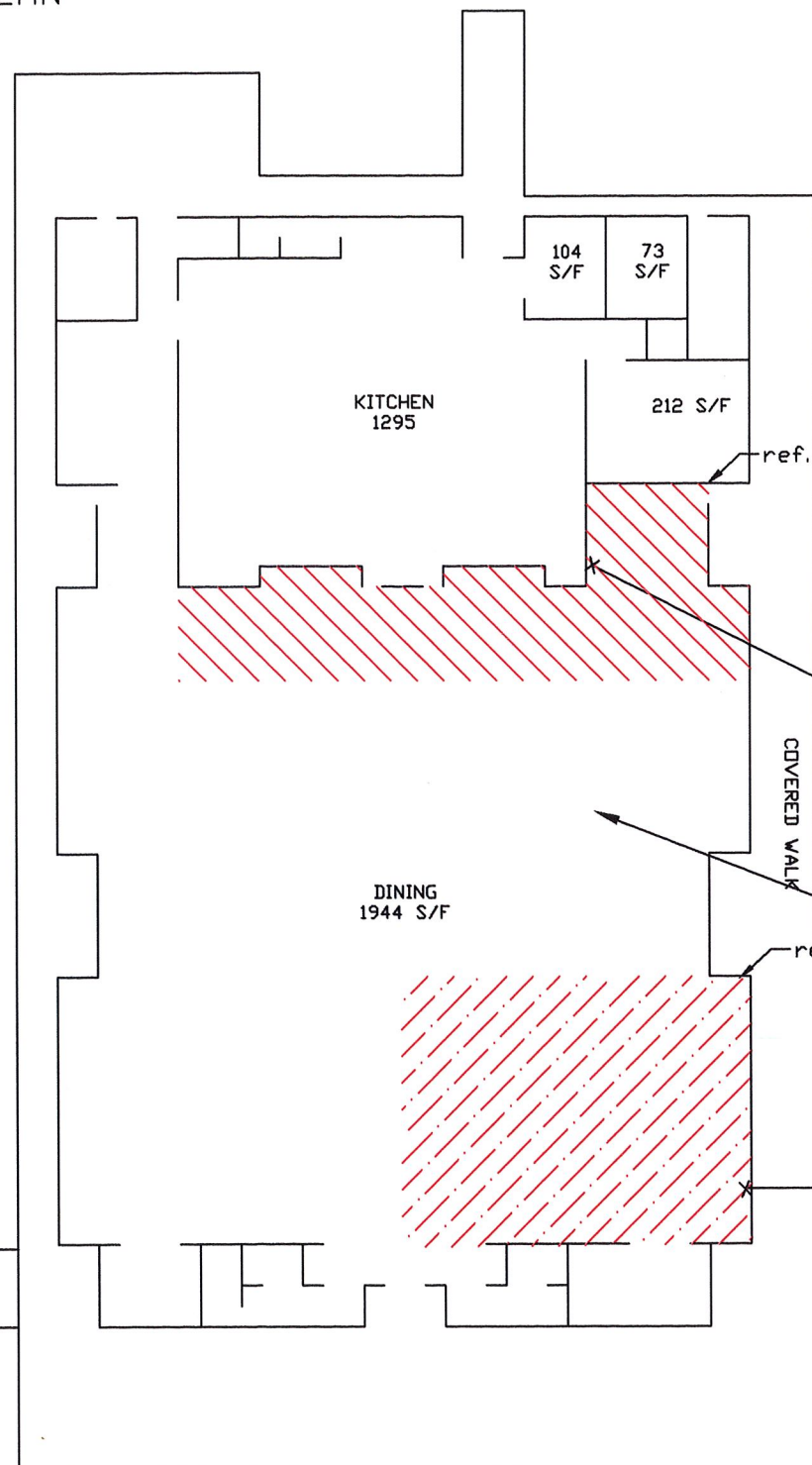

BUILDING F

01-GSH-F-02-1
13,14,0

Covered with new 12" tile.

01-GSH-F-03-1
27,0,0

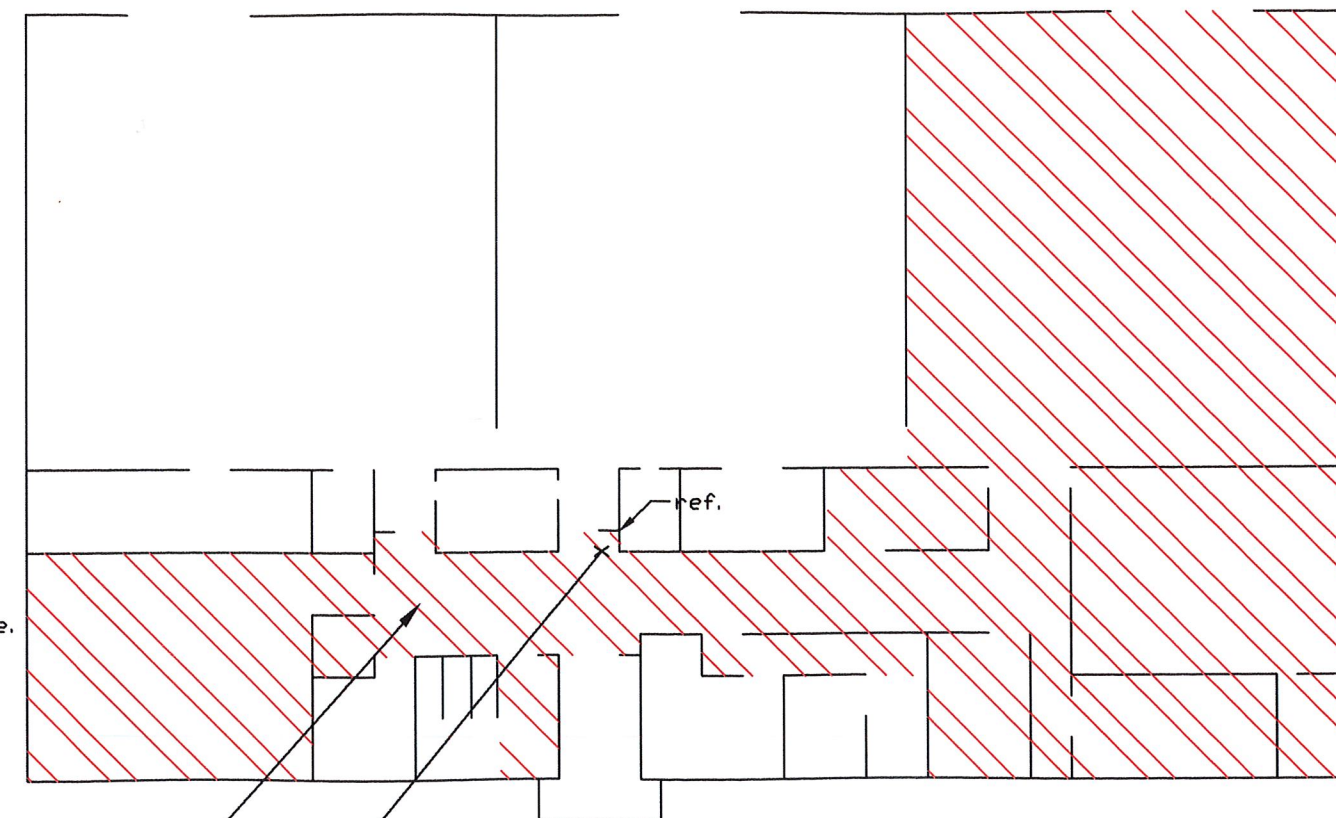

BUILDING G

01-GSH-G-02-2

01-GSH-G-02-1
-3,-3,0



ASBESTOS
01-GSH-G-02
12" FLOOR TILE
MISC. MATERIAL
3,800 S/F

FLOOR PLAN

REVISED
9/21/05

NO
SCALE

WAYNE COUNTY
SCHOOLS
GOLDSBORO, N. C.

GOLDSBORO HIGH SCHOOL
DWG. 01-GSH-F



SHEET NO.
1 OF
3

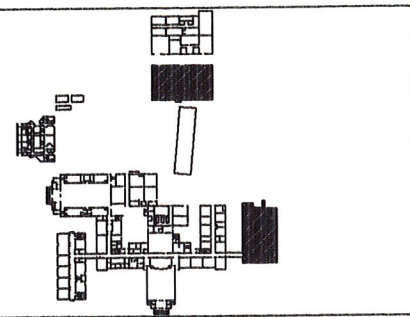

PLOT PLAN

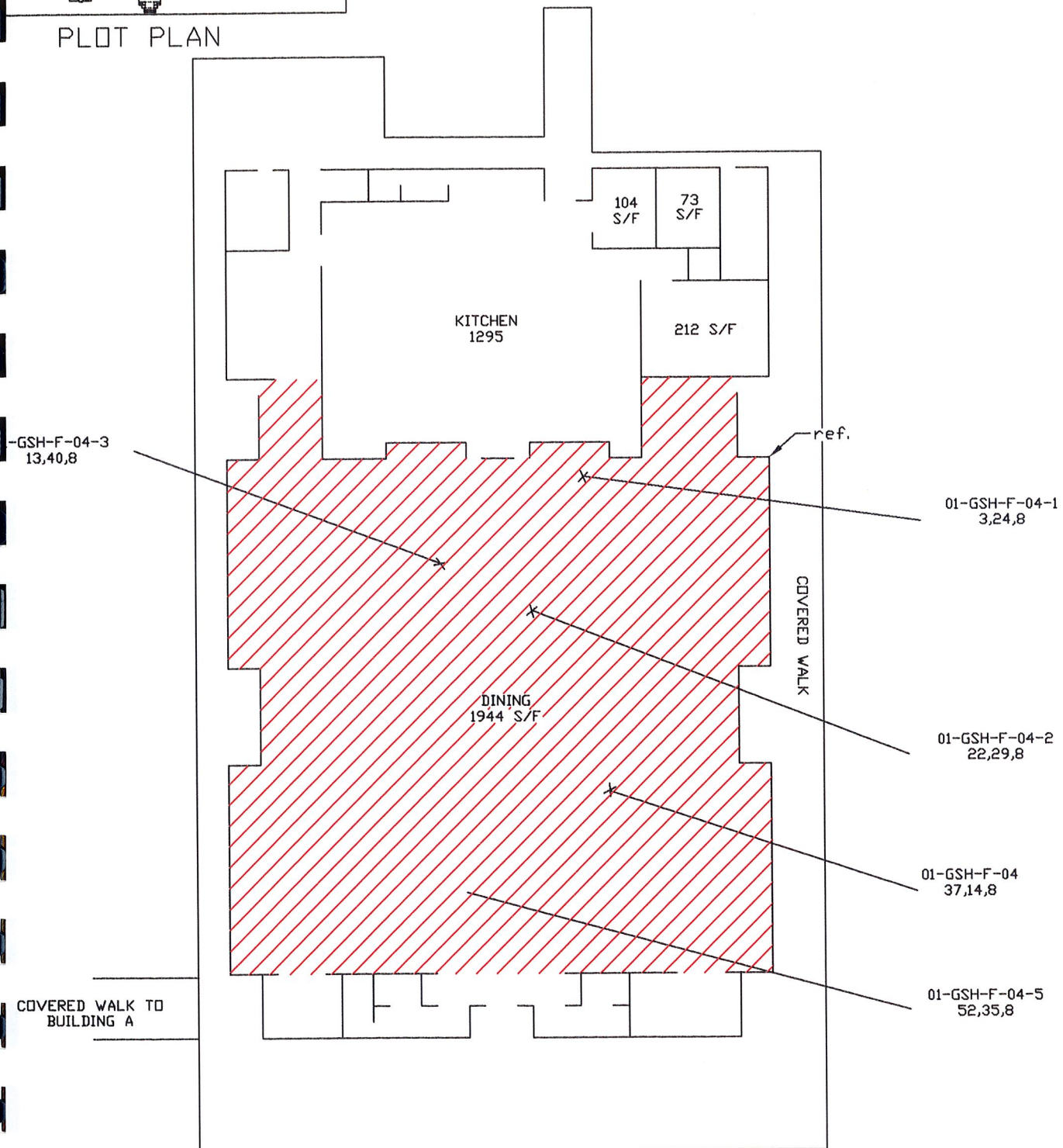
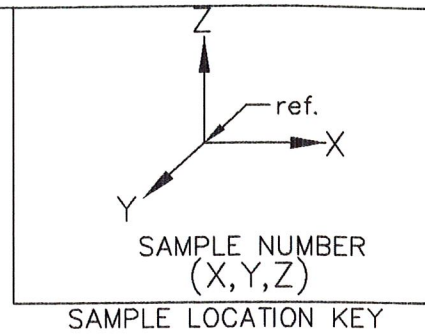

BUILDING F

ASBESTOS
 01-GSH-F-04
 SPRAYED ON CEILING
 SURFACING MATERIAL
 1900 S/F
 5 SAMPLES

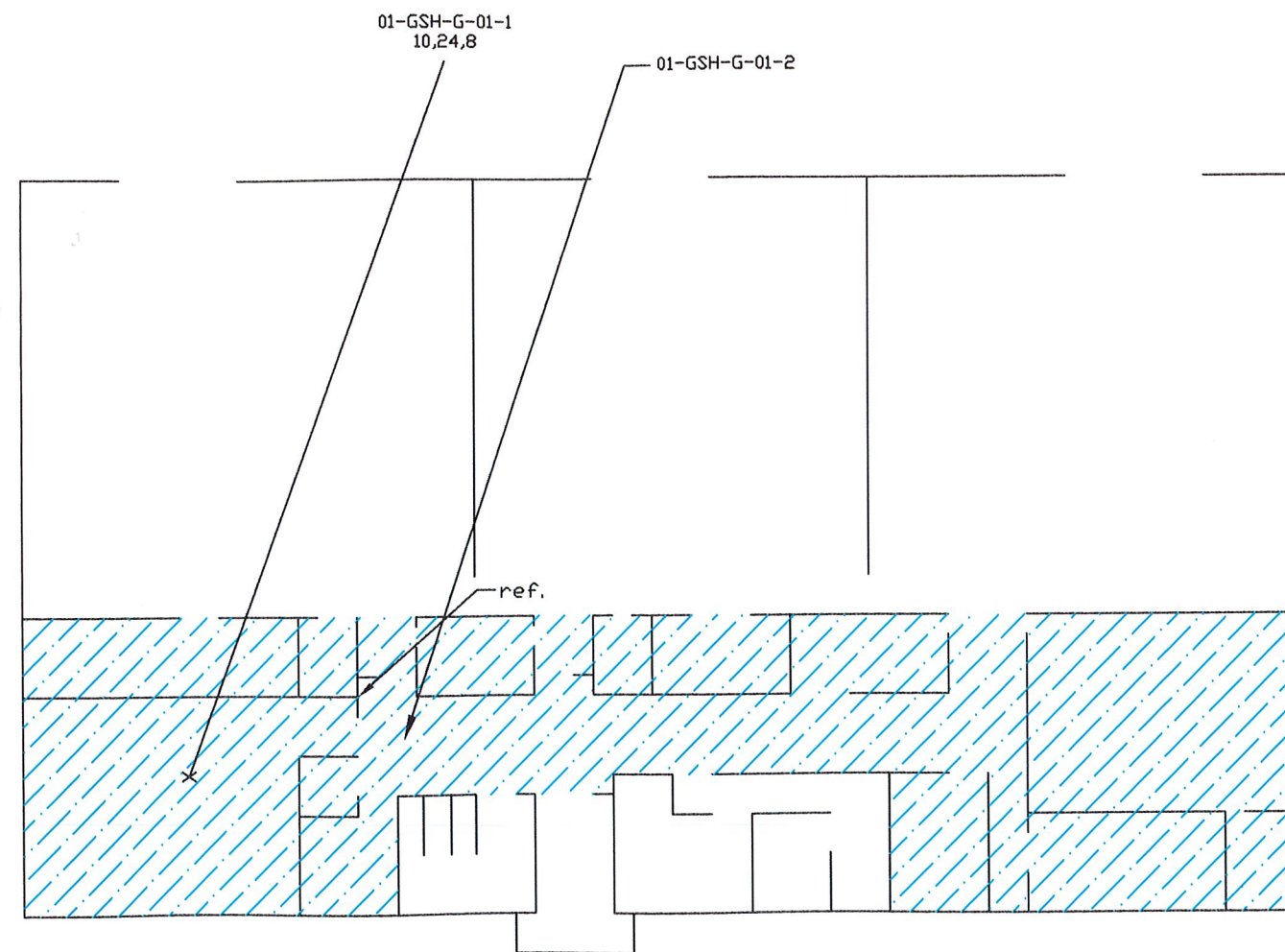

BUILDING G

01-GSH-G-01
 2' X 4' SUSPENDED CEILING
 MISC. MATERIAL
 400 S/F
 1 SAMPLE

FLOOR PLAN
 REVISED 9/21/05
 NO SCALE

WAYNE COUNTY
 SCHOOLS
 GOLDSBORO, N.C.

GOLDSBORO SR. HIGH SCHOOL
 DWG. 01-GSH-F



SHEET NO.
 2 OF
 3