

Copyright © 2025 Oakley Collier Architects. These drawings are of the property of the Architect for use under his supervision. No reproduction or other use is allowed without permission.



DEMOLITION FLOOR PLAN - AREA B
1/8" = 1'-0"

DEMOLITION FLOOR PLAN LEGEND

- AREA OUTSIDE OF SCOPE OF WORK (U.O.N.)
- DASHED LINE INDICATES WALL OR DOOR AND ALL ASSOCIATED COMPONENTS TO BE DEMOLISHED.
- SOLID LINE INDICATES EXISTING WALL, DOOR, OR CEILING TO REMAIN
- DEMOLITION KEYNOTE TAG, SEE KEYNOTES THIS SHEET
- DOOR TO BE DEMOLISHED
- DEMOLISH DOOR PANEL ONLY. EXISTING FRAME TO REMAIN.
- DOOR, FRAME, AND HARDWARE (U.O.N.) TO BE RELOCATED. r### WILL CORRESPOND TO THE NEW LOCATION ON THE RENOVATION FLOOR PLANS AND DOOR SCHEDULE. SEE DOOR SCHEDULE FOR ADDITIONAL INFO.

DEMOLITION KEYNOTES - FLOOR PLAN

- ALIGN
- SAW CUT EXISTING SLAB AS REQUIRED TO INSTALL NEW WASTE LINE. COORDINATE WITH PLUMBING DRAWINGS, TYPICAL.
- REMOVE PORTION OF EXISTING LOAD BEARING MASONRY WALL. SEE DETAIL 5/AS.1. LOCATE NEW OPENING TO THE CLOSEST EXISTING MASONRY GROUT JOINT TO MINIMIZE CUTTING.
- REMOVE CHAIR RAIL. PATCH ANY WALL DAMAGE FROM REMOVAL OF RAIL, AND PREP WALL TO RECEIVE NEW FINISH.
- REMOVE EXISTING CASEWORK.
- REMOVE EXISTING CASEWORK AND SINK. SEE PLUMBING PLANS.
- REMOVE EXISTING COUNTERTOP AND SINK. SEE PLUMBING PLANS. EXISTING CABINET TO REMAIN.
- REMOVE EXISTING COUNTERTOP AT SLIDING WINDOW. REMOVE AND REPLACE SLIDING PORTION OF WINDOW AS REQUIRED FOR COUNTERTOP REMOVAL AND INSTALLATION.
- REMOVE WALL MOUNTED CUBBIES
- REMOVE MISCELLANEOUS CABINET MOUNTED ACCESSORIES (I.E. CUP DISPENSER, SOAP DISPENSER, AND PAPER TOWEL DISPENSER)
- SAVE DOOR PANEL FOR RE-USE. FRAME TO BE DEMOLISHED.
- REMOVE DOOR PANEL ONLY. EXISTING FRAME TO REMAIN.
- SEE RENOVATION PLANS AND DOOR HARDWARE SCHEDULE FOR MODIFICATION TO EXISTING DOOR HARDWARE.
- REMOVE EXISTING SURFACE MOUNTED LATCH BOLT AT BOTTOM OF DOOR(S). SEE DOOR & HARDWARE SCHEDULE FOR ADDITIONAL HARDWARE MODIFICATIONS.
- REMOVE DOOR PANEL ONLY. EXISTING FRAME TO REMAIN. SAVE LOCKSET FOR RE-USE IN DOOR PANEL REPLACEMENT.
- REMOVE ACCORDIAN FOLDING PARTITION.
- REMOVE EXISTING STOREFRONT. EXISTING METAL STUD FRAMING ABOVE CEILING TO REMAIN.
- FLASHING IN LINTEL ABOVE HEADER TO BE REPAIRED. SEE DETAILS 2/AS.1 THRU 4/AS.1
- REMOVE HOLLOW METAL FRAMED WINDOW.
- REMOVE HOLLOW METAL FRAMED WINDOW AND PORTION OF WALL BELOW WINDOW.
- CAREFULLY REMOVE PORTION OF EXISTING STUD WALL AS REQUIRED FOR NEW OPENING. COORDINATE WITH RENOVATION PLANS. PROTECT ADJACENT SURFACES.
- CAREFULLY REMOVE PORTION OF EXISTING STUD WALL AS REQUIRED FOR NEW OPENING. ALIGN EDGE OF NEW DOOR OPENING WITH EDGE OF DEMOLISHED WINDOW OPENING. SEE RENOVATION PLANS. PROTECT ADJACENT SURFACES.
- REMOVE EXISTING WALLS SHOWN DASHED. PATCH ADJACENT SURFACES AS REQUIRED. COORDINATE WITH RENOVATION PLANS, TYPICAL.
- REMOVE STUD FRAMED KNEE WALLS, TYPICAL THIS ROOM.
- REMOVE EXISTING MUDDSET TILE AND TILE WALL BASE THIS ROOM. INFILL DEPRESSED SLAB TO BE LEVEL AND SMOOTH WITH ADJACENT CONCRETE SLAB.
- EXISTING FLOORING TO REMAIN. PROTECT DURING CONSTRUCTION.
- REMOVE EXISTING CARPET AND TOP SET BASE, PREP SLAB TO RECEIVE NEW FINISH. COORDINATE WITH FINISH PLANS.
- BASE BID: EXISTING CARPET AND TOP SET BASE TO REMAIN. ALT BID G-1: REMOVE EXISTING CARPET AND TOP SET BASE, PREP SLAB TO RECEIVE NEW FINISH. SEE FINISH PLANS.
- REMOVE EXISTING VCT FLOORING AND TOP SET BASE, PREP SLAB TO RECEIVE NEW FINISH.
- REMOVE DAMAGED OR LOOSE VCT IN THIS AREA AS REQUIRED FOR REPAIRS. SEE PHOTOS.
- REMOVE TOP SET BASE. COORDINATE WITH FINISH PLANS.
- REMOVE VINYL WALL COVERING AND PREP SURFACE FOR NEW FINISH PER FINISH SCHEDULE.
- REMOVE EXISTING BLINDS. TO BE REPLACED WITH NEW, SEE RENOVATION PLANS.
- EXISTING BLINDS TO REMAIN (U.O.N.). CLEAN AND DUST ALL BLINDS WITHIN SCOPE OF WORK AT CONSTRUCTION COMPLETION, TYPICAL.
- REMOVE PLUMBING FIXTURES THIS ROOM, SEE PLUMBING PLANS.
- EXISTING WASHER/DRYER HOOKUP TO BE REMOVED. SEE PLUMBING/MECHANICAL PLANS.
- RETURN GRILL LOW IN WALL AT THIS LOCATION. RELOCATE PER MECHANICAL PLANS.

GENERAL DEMOLITION NOTES

- FIELD VERIFY ALL EXISTING CONSTRUCTION CONDITIONS AND FINISHES PRIOR TO SUBMITTING A BID AND START OF ANY WORK. DISCREPANCIES IN ACTUAL CONDITIONS AND PLANS SHALL BE BROUGHT TO THE ATTENTION OF THE ARCHITECT AND/OR ENGINEER FOR EVALUATION BEFORE SUBMITTING BID AND/OR CONTINUING WITH WORK.
- FIELD VERIFY THE LOCATION OF ALL UTILITIES, INCLUDING BURIAL DEPTH, PRIOR TO START OF ANY WORK. CONDITIONS THAT PROHIBIT THE WORK FROM BEING PERFORMED AS SHOWN SHALL BE BROUGHT TO THE ATTENTION OF THE ARCHITECT AND/OR ENGINEER FOR EVALUATION BEFORE CONTINUING WITH WORK.
- VERIFY WITH THE OWNER PRIOR TO THE START OF WORK THE EXTENT OF DEMOLITION ITEMS TO BE SALVAGED.
- ITEMS NOT BEING SALVAGED SHALL BE TRANSPORTED AND DISPOSED OF IN A LEGAL MANNER IN ACCORDANCE WITH ALL APPLICABLE CODES.
- ADDITIONAL DEMOLITION WORK ASSOCIATED WITH PLUMBING, MECHANICAL, AND ELECTRICAL WORK IS REQUIRED. COORDINATE WORK REQUIRED WITH ALL TRADES.
- ALL DEMOLITION PLUMBING, MECHANICAL, AND ELECTRICAL WORK SHALL BE PERFORMED IN COMPLIANCE WITH ALL APPLICABLE CODES.
- ALL DEMOLITION WORK SHALL BE COORDINATED AND BE PERFORMED IN ACCORDANCE WITH OWNER.
- REMOVE, REPLACE AND/OR REINSTALL ALL EXISTING WALL MOUNTED DEVICE COVER PLATES INCLUDING SWITCHES, RECEPTACLES, OUTLETS, PANEL FACES, RECESSED CABINET FACES, ETC., AS REQUIRED FOR RENOVATION WORK AND PROPER INSTALLATION OF NEW FINISHES. FINISHING/PAINTING AROUND EXISTING NOTED ITEMS WILL NOT BE ACCEPTED.
- SEE SPECIFICATIONS FOR ADDITIONAL DEMOLITION REQUIREMENTS.
- CLEAN AND PREPARE ALL EXISTING SURFACES/SUBSTRATES TO REMAIN AS REQUIRED FOR PROPER INSTALLATION OF NEW FINISHES PER MANUFACTURER'S RECOMMENDATIONS.
- CLEAN AND PREPARE EXISTING SUBSTRATE IN ALL AREAS RECEIVING NEW FLOOR FINISHES AS REQUIRED BY RENOVATION WORK AND FOR PROPER INSTALLATION OF NEW FINISHES PER MANUFACTURER'S RECOMMENDATIONS.
- PERFORM DEMOLITION WORK IN A MANNER SO AS TO MINIMIZE DAMAGE TO EXISTING SURROUNDING ITEMS TO REMAIN.
- PATCH ALL EXISTING FLOORS, WALLS, AND CEILINGS AS REQUIRED FOR DEMOLITION AND RENOVATION WORK INCLUDING ALL PLUMBING, MECHANICAL, AND ELECTRICAL WORK.
- PATCH ALL EXISTING TO REMAIN FLOORS, WALLS, AND CEILINGS THAT ARE DAMAGED DURING THE COURSE OF DEMOLITION WORK INCLUDING ALL PLUMBING, MECHANICAL, AND ELECTRICAL DEMOLITION WORK.
- FURNISH AND INSTALL FLOOR LEVELING COMPOUND AS NECESSARY TO ACHIEVE A SMOOTH AND MONOLITHIC APPEARANCE FOR PROPER INSTALLATION OF NEW FINISHES.
- CUT AND PATCH EXISTING WALLS AS NECESSARY FOR RENOVATION AND DEMOLITION WORK. WALLS SHALL BE PATCHED TO MATCH ADJACENT EXISTING SURFACES AND PROVIDE A SMOOTH AND SEAMLESS TRANSITION FROM NEW TO EXISTING.
- IT IS THE INTENT OF THESE DOCUMENTS THAT "PATCH" IMPLIES THAT THE EXISTING CONSTRUCTION SHALL BE REPAIRED IN A MANNER, WITH SAME OR SIMILAR MATERIALS, PROVIDING A SMOOTH AND SEAMLESS TRANSITION FROM NEW TO EXISTING MATERIALS AND THE PATCH SHALL BE PREPARED TO RECEIVE NEW FINISHES PER FINISH MANUFACTURER'S RECOMMENDATIONS.
- IT IS THE INTENT OF THESE DOCUMENTS THAT "PREPARED" IMPLIES THAT THE EXISTING CONSTRUCTION SHALL BE MADE READY TO RECEIVE NEW FINISHES IN ACCORDANCE WITH FINISH MANUFACTURER'S RECOMMENDATIONS.
- SALVAGE ALL DEMOLISHED DOOR SLABS AND DOOR HARDWARE UNTIL ALL DOORS IN RENOVATION SCOPE OF WORK HAS BEEN INSTALLED AND ACCEPTED AND AS INDICATED BY OWNER.
- REMOVE PANEL SIGNAGE FROM AREAS WITHIN SCOPE OF WORK. SEE DOOR SCHEDULE AND FINISH PLANS FOR NEW PANEL SIGNAGE.

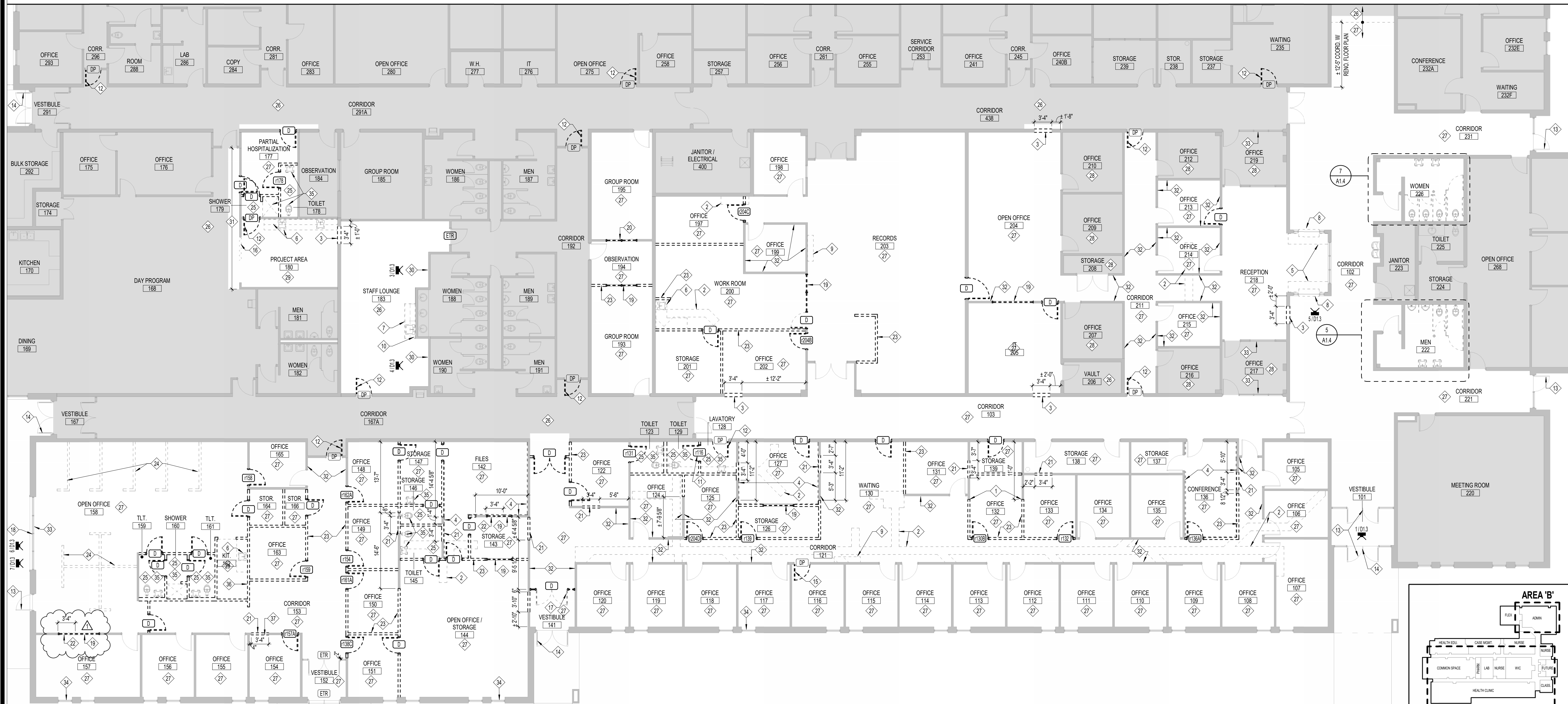

DEMOLITION FLOOR PLAN - AREA A
1/8" = 1'-0"

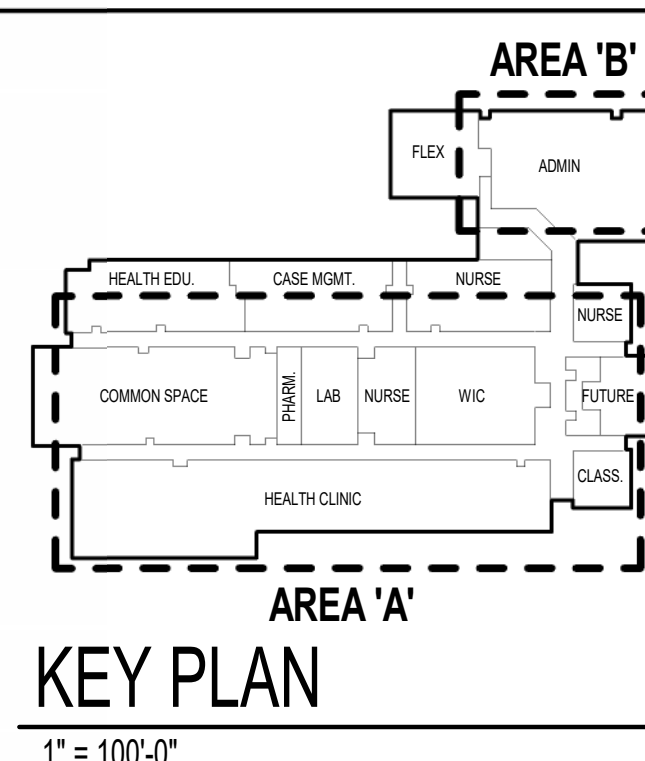

REVISIONS FOR:
NASH COUNTY MEDPARK BUILDING
NASH COUNTY HEALTH DEPARTMENT
500 NASH MEDICAL ARTS MALL, ROCKY MOUNT, NC 27804

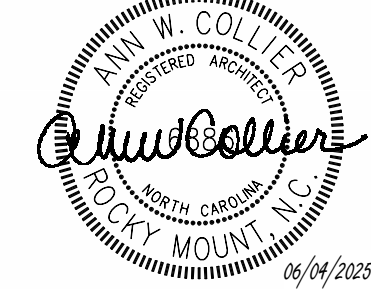

GENERAL NOTE: Prior to construction start, Contractor shall verify & be responsible for all dimensions.		
Revisions	Description	Date
1	ADDENDUM 1	06.16.25
Date	Project No.	
06.04.25	230488A	
Drawn By	Sheet No.	
JS	D1.1	
Checked By	Sheet Title	
AC	DEMOLITION FLOOR PLANS	

OAKLEY COLLIER ARCHITECTS
107 Condwood Road, Rocky Mount, NC 27804
252.593.2500
252.593.2501
252.593.2502